



The Great Grid Upgrade

Weston Marsh to East Leicestershire

Environmental Impact Assessment Scoping Report Figures 1.1 to 6.4

EN0210007

November 2025

nationalgrid

Contents

Figure 1.1	Site Location Plan
Figure 1.2	Scoping Boundary
Figure 3.1	Routeing and Siting Study Area
Figure 3.2	Preliminary Corridors (Overhead Line)
Figure 3.3	WMEL-A Substation Siting Zones
Figure 3.4	WMEL-B Substation Siting Zones
Figure 3.5	Route Options
Figure 3.6	Comparative Appraisal Sections
Figure 3.7	Overhead Line Graduated Swathe
Figure 3.8	WMEL -A Substation Graduated Swathe
Figure 3.9	WMEL-B Substation Graduated Swathe
Figure 3.10	End-To-End Solution
Figure 6.1	Proposed Landscape Study Area
Figure 6.2	Landscape Constraints
Figure 6.3	National Landscape Character
Figure 6.4	Regional Landscape Character

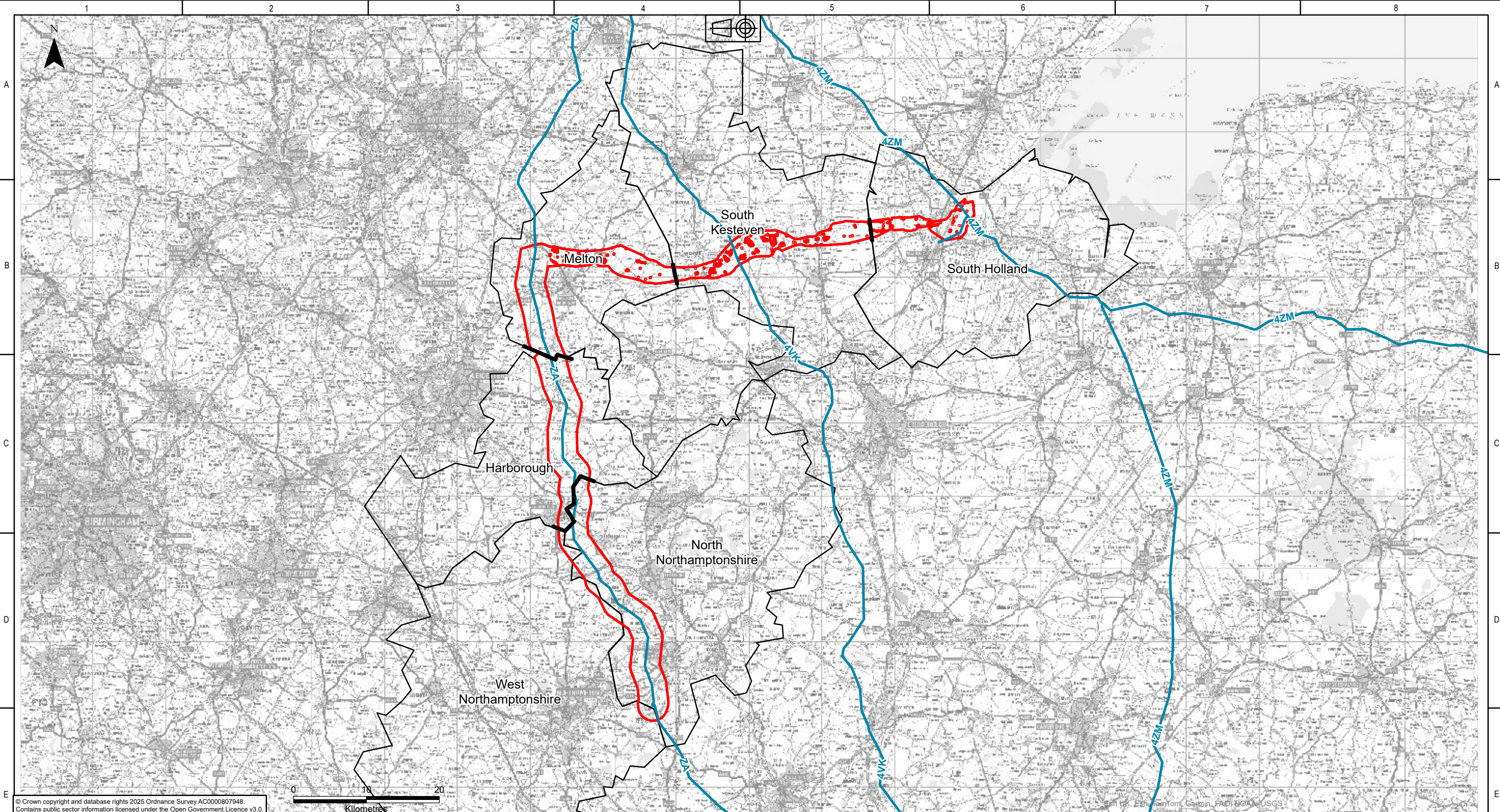

© Crown copyright and database rights 2025 Ordnance Survey AC0000807948.
Contains public sector information licensed under the Open Government Licence v3.0.



- Legend
- Scoping Boundary
 - Sections
 - Lower Tier/Unitary Authority Boundaries
 - Existing 400kV Overhead Line

P01.01	27/10/2025	First issue	IM	DM	HJ	CS	
Rev.	Date	Comment	Des	Drw by	Check	Appr.	

nationalgrid
National Grid plc, Warwick Technology Park,
Gallows Hill, Warwick, CV34 6DA

Contractor

AECOM

ARUP

Designed
I.MEYRICK

Drawn
D.MOSNEANU

Site Weston Marsh to East Leicestershire	
Title Scoping Report: Figure 1.1 Site Location Plan with Existing Overhead Line	
Purpose of issue For Information	Status S2
Drawing No. WMEL-AAJ-ENVS-ZZZZZZ-DRW-ES-000007	
NGET Drawing No. N/A	Size A3
Checked H.JENNER	Approved C.STOCKS
Date 27/10/2025	Scale 1:500,000
Revision P01	

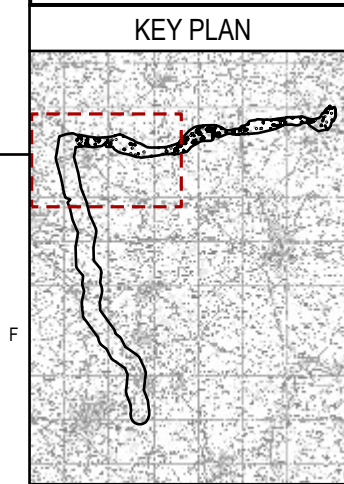
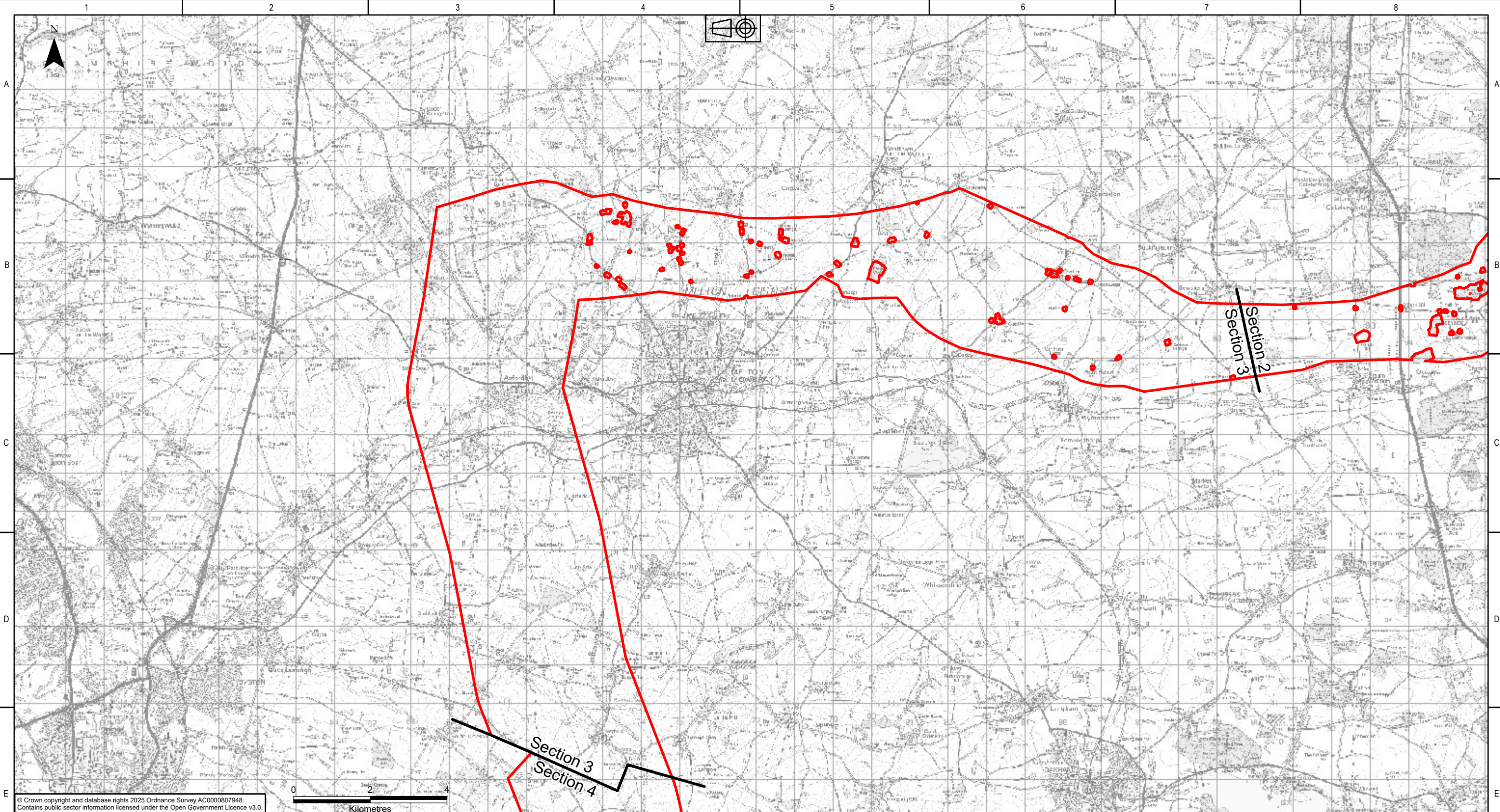

Legend
 Scoping Boundary
— Sections

P01.01	27/10/2025	First issue	IM	DM	HJ	CS	
Rev.	Date	Comment	Des	Drw by	Check	Appr.	

nationalgrid
National Grid plc, Warwick Technology Park,
Gallows Hill, Warwick, CV34 6DA

Contractor

AECOM
ARUP

Designed
I.MEYRICK

Drawn
D.MOSNEANU

Site Weston Marsh to East Leicestershire	
Title Scoping Report: Figure 1.2 Scoping Boundary	
Purpose of issue For Information	Status S2
Drawing No. WMEL-AAJ-ENVS-ZZZZZZ-DRW-ES-000008	
NGET Drawing No. N/A	Sheet 3 of 5
Size A3	
Checked H.JENNER	Approved C.STOCKS
Date 27/10/2025	Scale 1:95,000
Revision P01	

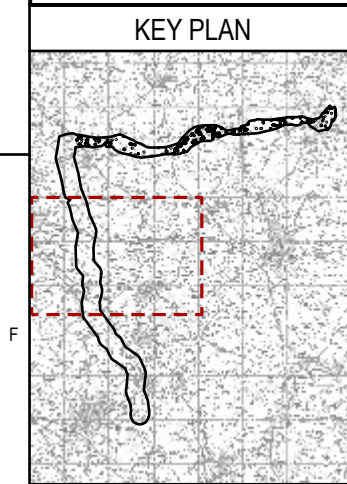
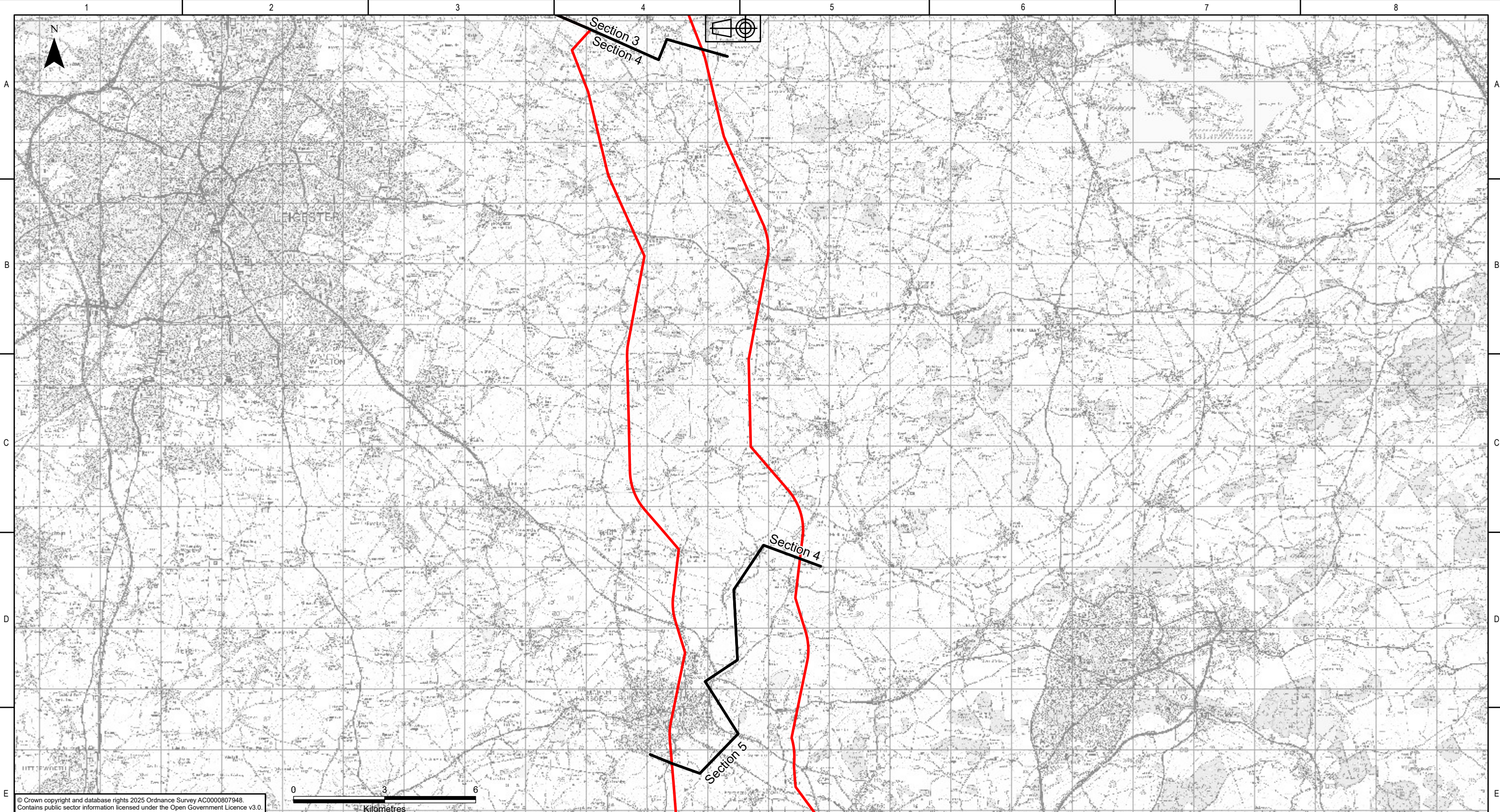

Legend

Scoping Boundary

Sections

P01.01	27/10/2025	First issue	IM	DM	HJ	CS	
Rev.	Date	Comment	Des	Drw by	Check	Appr.	

nationalgrid
National Grid plc, Warwick Technology Park,
Gallows Hill, Warwick, CV34 6DA

Contractor

AECOM

ARUP

Designed
I.MEYRICK

Drawn
D.MOSNEANU

Site Weston Marsh to East Leicestershire	
Title Scoping Report: Figure 1.2 Scoping Boundary	
Purpose of issue For Information	Status S2
Drawing No. WMEL-AAJ-ENVS-ZZZZZZ-DRW-ES-000008	
NGET Drawing No. N/A	Sheet 4 of 5 Size A3
Checked H.JENNER	Approved C.STOCKS
Date 27/10/2025	Scale 1:120,000 Revision P01

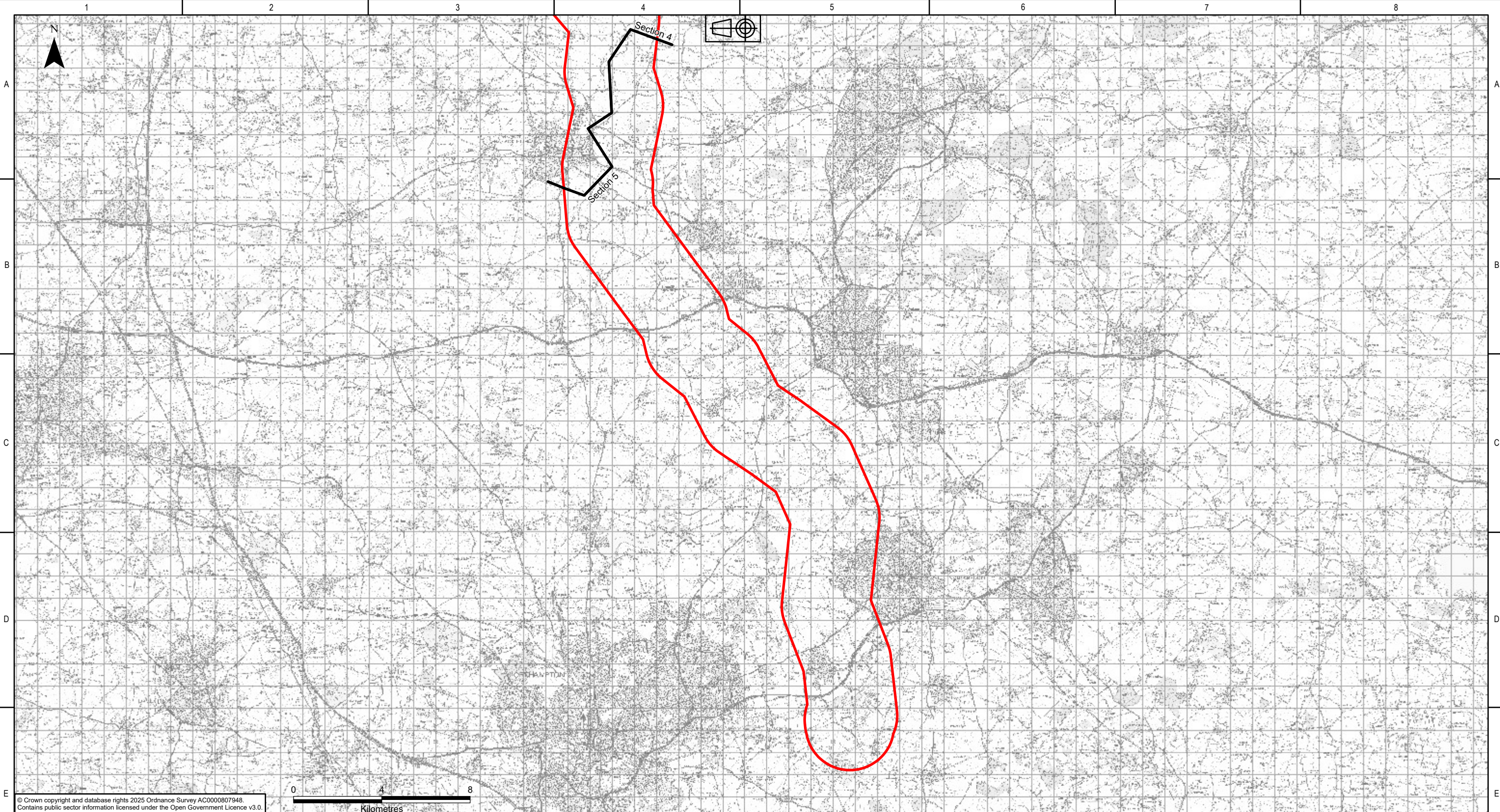

KEY PLAN

Legend

Scoping Boundary

Sections

							<div><div>nationalgrid</div><div>National Grid plc, Warwick Technology Park, Gallows Hill, Warwick, CV34 6DA</div></div>		Site Weston Marsh to East Leicestershire	
							<div><div>AECOM</div><div>ARUP</div></div>		Title Scoping Report: Figure 1.2 Scoping Boundary	
							Contractor		Purpose of issue For Information	
									Status S2	
									Drawing No. WMEL-AAJ-ENVS-ZZZZZZ-DRW-ES-000008	
									NGET Drawing No. N/A	
									Sheet 5 of 5	
									Size A3	
							Designed I.MEYRICK		Checked H.JENNER	
							Drawn D.MOSNEANU		Approved C.STOCKS	
									Date 27/10/2025	
									Scale 1:165,000	
									Revision P01	

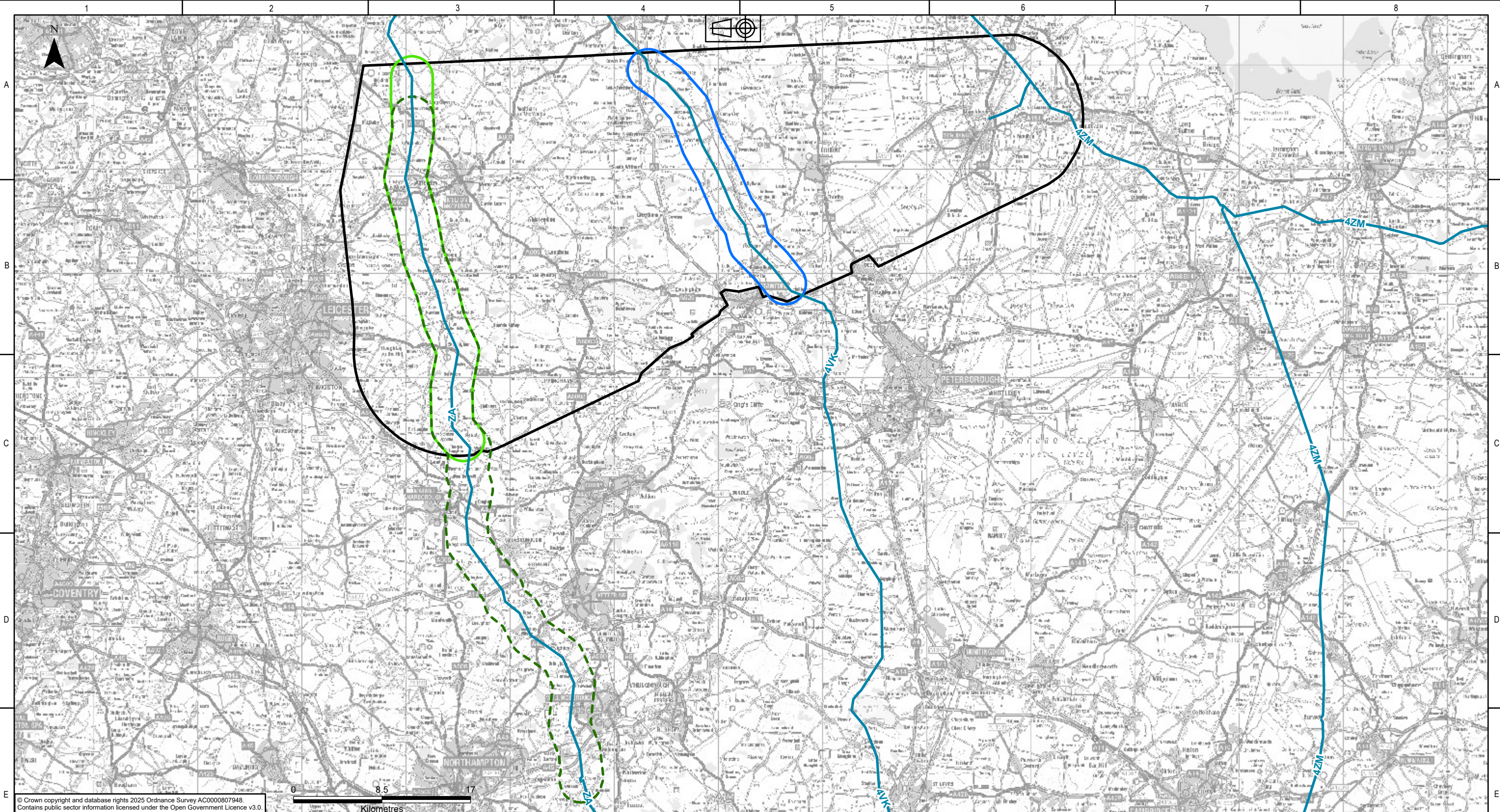

© Crown copyright and database rights 2025 Ordnance Survey AC0000807948.
Contains public sector information licensed under the Open Government Licence v3.0.

KEY PLAN		Legend								nationalgrid National Grid plc, Warwick Technology Park, Gallows Hill, Warwick, CV34 6DA		Site Weston Marsh to East Leicestershire	
		Overhead Line Study Area								<div>Contractor</div> <div></div> <div></div>		Title Scoping Report: Figure 3.1 Routing and Siting Study Area	
		Reconductoring Search Area											
		WMEL-B Substation Study Area											
		WMEL-A Substation Study Area											
		Existing 400kV Overhead Line											

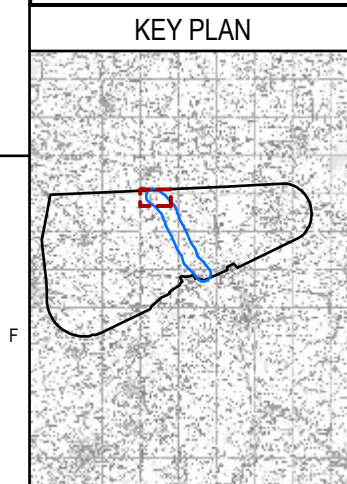

Legend	
	Overhead Line Study Area
	WMEL-A Substation Search Area
	Substation Siting Zone
	Substation Siting Area
	Existing 132kV Overhead Line
	Existing 400kV Overhead Line
	Preliminary Corridor 1

P01.01	27/10/2025	First issue	IM	DM	HJ	CS	
Rev.	Date	Comment	Des	Drw by	Check	Appr.	

nationalgrid
National Grid plc, Warwick Technology Park,
Gallows Hill, Warwick, CV34 6DA

Contractor

AECOM
ARUP

Designed
I.MEYRICK

Drawn
D.MOSNEANU

Site Weston Marsh to East Leicestershire	
Title Scoping Report: Figure 3.3 WMEL-A Substation Siting Zones	
Purpose of issue For Information	Status S2
Drawing No. WMEL-AAJ-ENVS-ZZZZZZ-DRW-ES-000011	
NGET Drawing No. N/A	Sheet 1 of 4 Size A3
Checked H.JENNER	Approved C.STOCKS
Date 27/10/2025	Scale 1:20,000 Revision P01

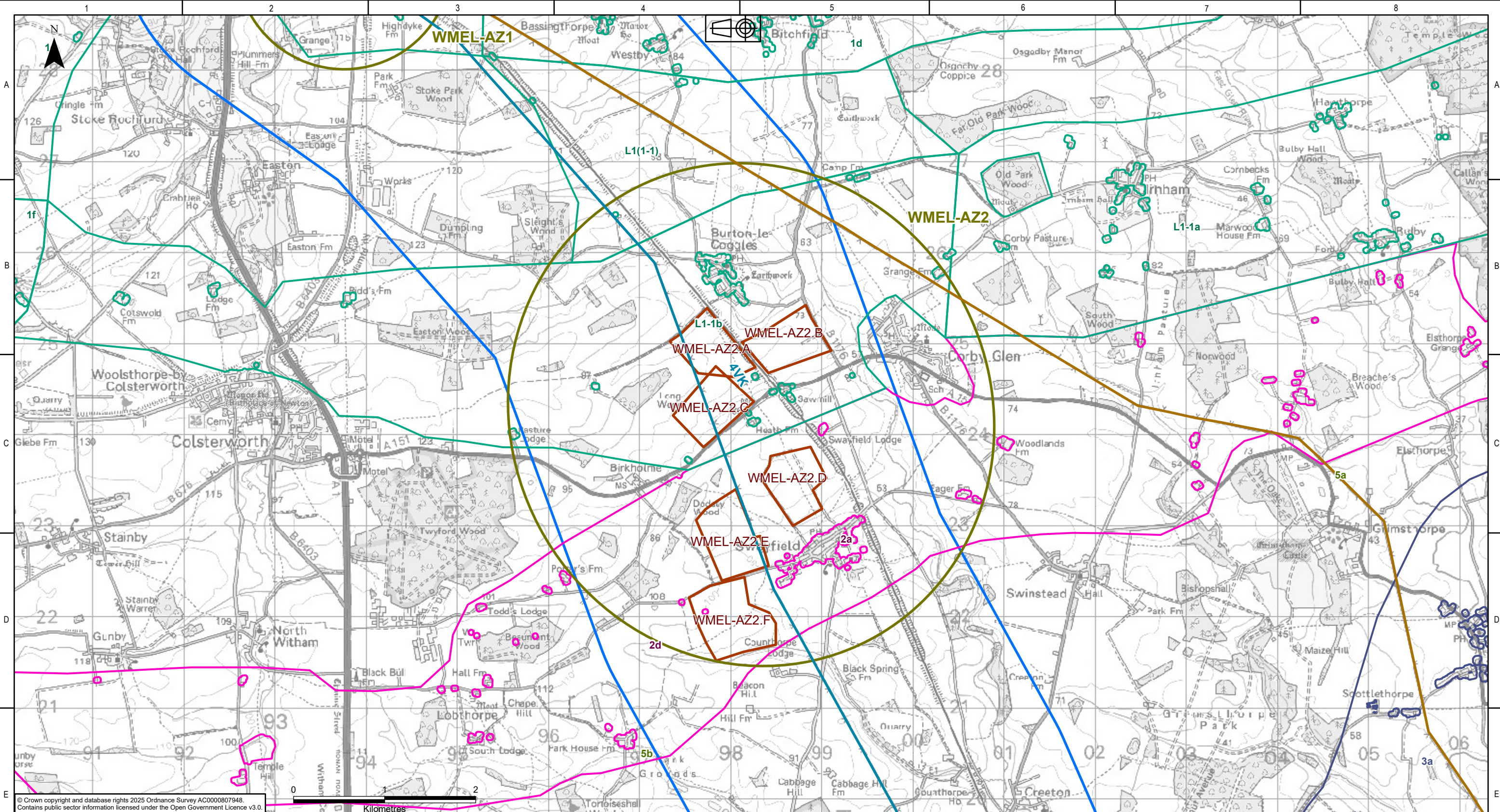

© Crown copyright and database rights 2025 Ordnance Survey AC0000807948.
Contains public sector information licensed under the Open Government Licence v3.0.

KEY PLAN

Legend

- Overhead Line Study Area
- WMEL-A Substation Search Area
- Substation Siting Zone
- Substation Siting Area
- Existing 132kV Overhead Line
- Existing 400kV Overhead Line
- Preliminary Corridor 1
- Preliminary Corridor 2
- Preliminary Corridor 3

								nationalgrid		Site Weston Marsh to East Leicestershire				
								Contractor		Title Scoping Report: Figure 3.3 WMEL-A Substation Siting Zones				
								<div>AECOM</div> <div>ARUP</div>		Purpose of issue For Information		Status S2		
				Drawing No. WMEL-AAJ-ENVS-ZZZZZ-DRW-ES-000011		NGET Drawing No. N/A				Sheet 2 of 4	Size A3			
P01.01	27/10/2025	First issue		IM	DM	HJ	CS	Designed I.MEYRICK	Drawn D.MOSNEANU	Checked H.JENNER	Approved C.STOCKS	Date 27/10/2025	Scale 1:40,000	Revision P01
Rev.	Date	Comment		Des	Drw by	Check	Appr.							

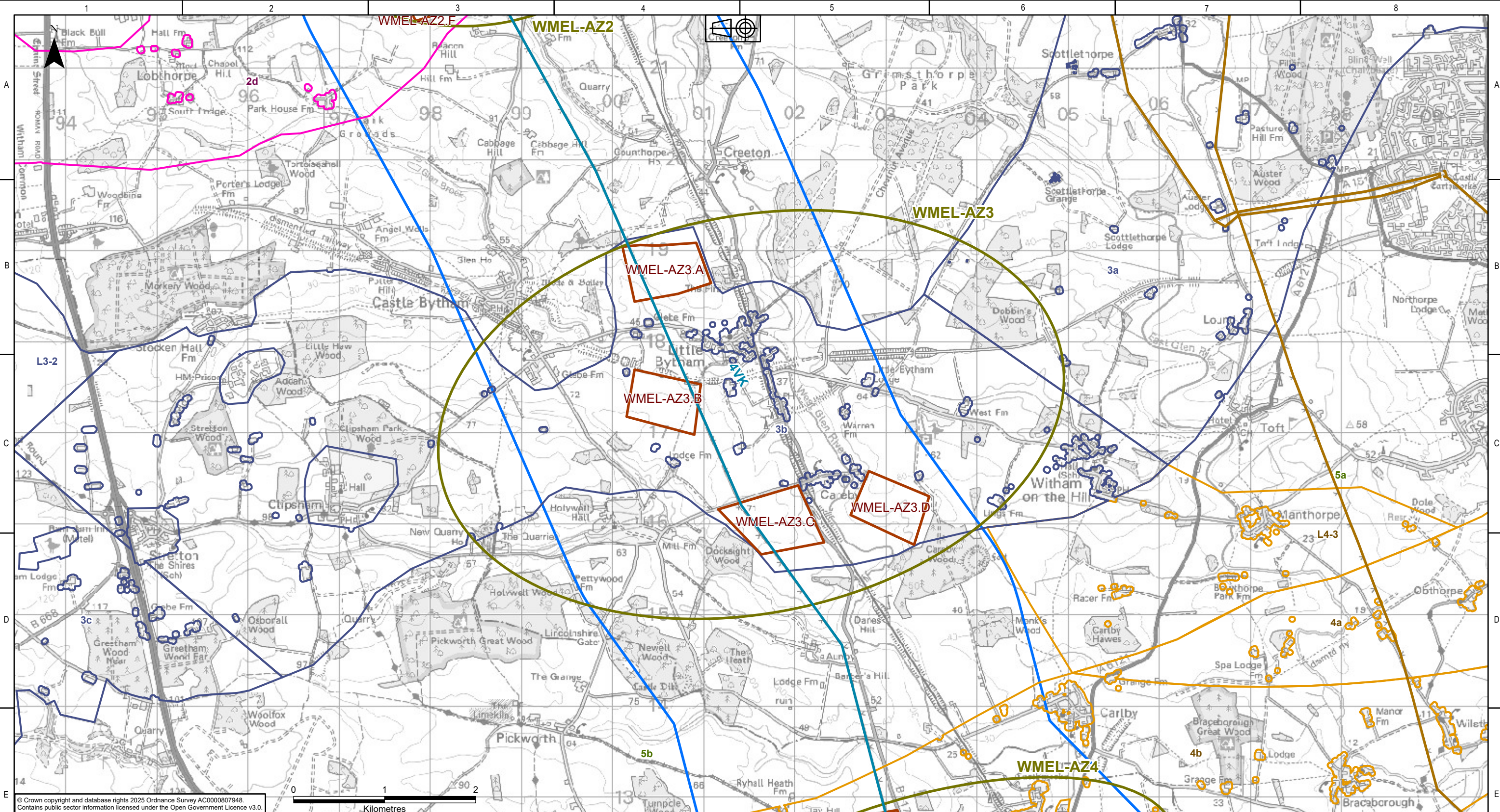

© Crown copyright and database rights 2025 Ordnance Survey AC000807948.
Contains public sector information licensed under the Open Government Licence v3.0.

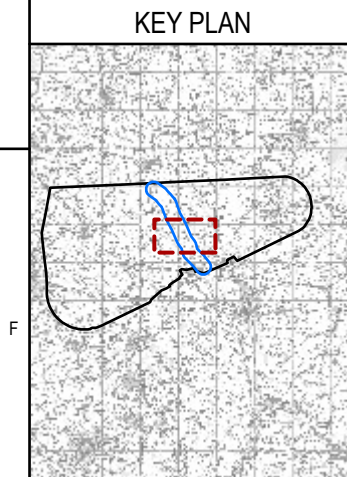

- Legend**
- Overhead Line Study Area
 - WMEL-A Substation Search Area
 - Substation Siting Zone
 - Substation Siting Area
 - Existing 132kV Overhead Line
 - Existing 400kV Overhead Line
 - Preliminary Corridor 2
 - Preliminary Corridor 3
 - Preliminary Corridor 4

P01.01	27/10/2025	First issue	IM	DM	HJ	CS	
Rev.	Date	Comment	Des	Drw by	Check	Appr.	

nationalgrid
National Grid plc, Warwick Technology Park,
Gallows Hill, Warwick, CV34 6DA

Contractor

AECOM

ARUP

Designed
I.MEYRICK

Drawn
D.MOSNEANU

Site Weston Marsh to East Leicestershire	
Title Scoping Report: Figure 3.3 WMEL-A Substation Siting Zones	
Purpose of issue For Information	Status S2
Drawing No. WMEL-AAJ-ENVS-ZZZZZZ-DRW-ES-000011	
NGET Drawing No. N/A	Sheet 3 of 4
Checked H.JENNER	Approved C.STOCKS
Date 27/10/2025	Scale 1:40,000
Size A3	Revision P01

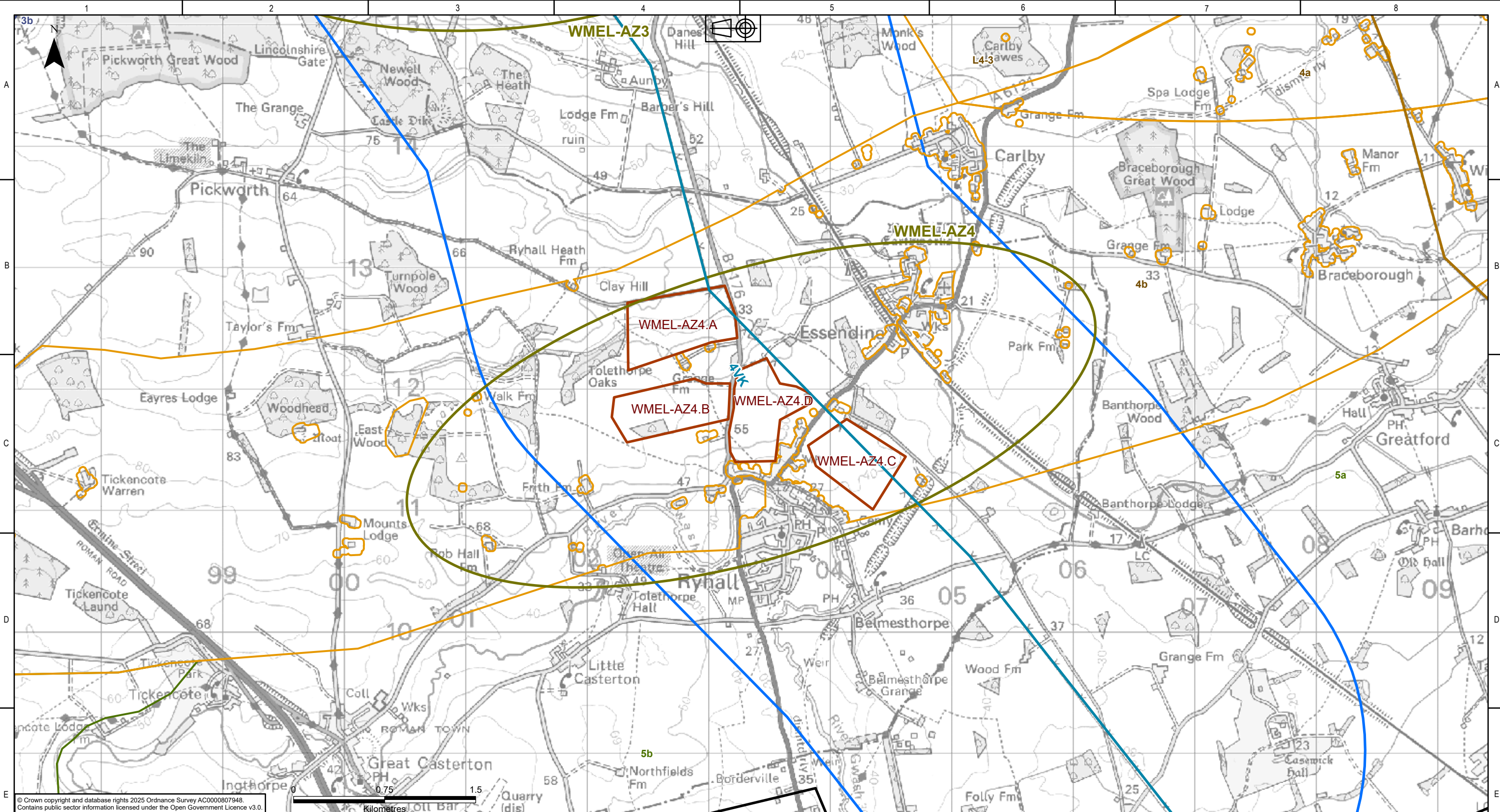

© Crown copyright and database rights 2025 Ordnance Survey AC0000807948.
Contains public sector information licensed under the Open Government Licence v3.0.

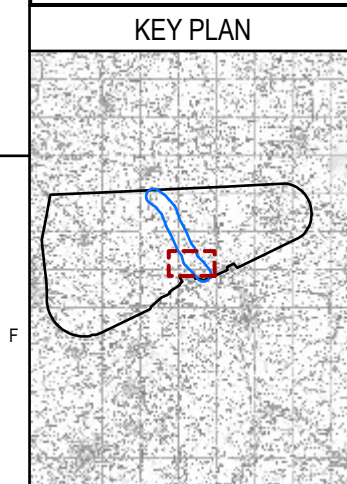

- Legend**
- Overhead Line Study Area
 - WMEL-A Substation Search Area
 - Substation Siting Zone
 - Substation Siting Area
 - Existing 132kV Overhead Line
 - Existing 400kV Overhead Line
 - Preliminary Corridor 3
 - Preliminary Corridor 4
 - Preliminary Corridor 5

P01.01	27/10/2025	First issue	IM	DM	HJ	CS	
Rev.	Date	Comment	Des	Drw by	Check	Appr.	

nationalgrid
National Grid plc, Warwick Technology Park,
Gallows Hill, Warwick, CV34 6DA

Contractor

AECOM

ARUP

Designed
I.MEYRICK

Drawn
D.MOSNEANU

Site Weston Marsh to East Leicestershire			
Title Scoping Report: Figure 3.3 WMEL-A Substation Siting Zones			
Purpose of issue For Information			Status S2
Drawing No. WMEL-AAJ-ENVS-ZZZZZZ-DRW-ES-000011			
NGET Drawing No. N/A			Sheet 4 of 4
Checked H.JENNER			Size A3
Approved C.STOCKS	Date 27/10/2025	Scale 1:30,000	Revision P01

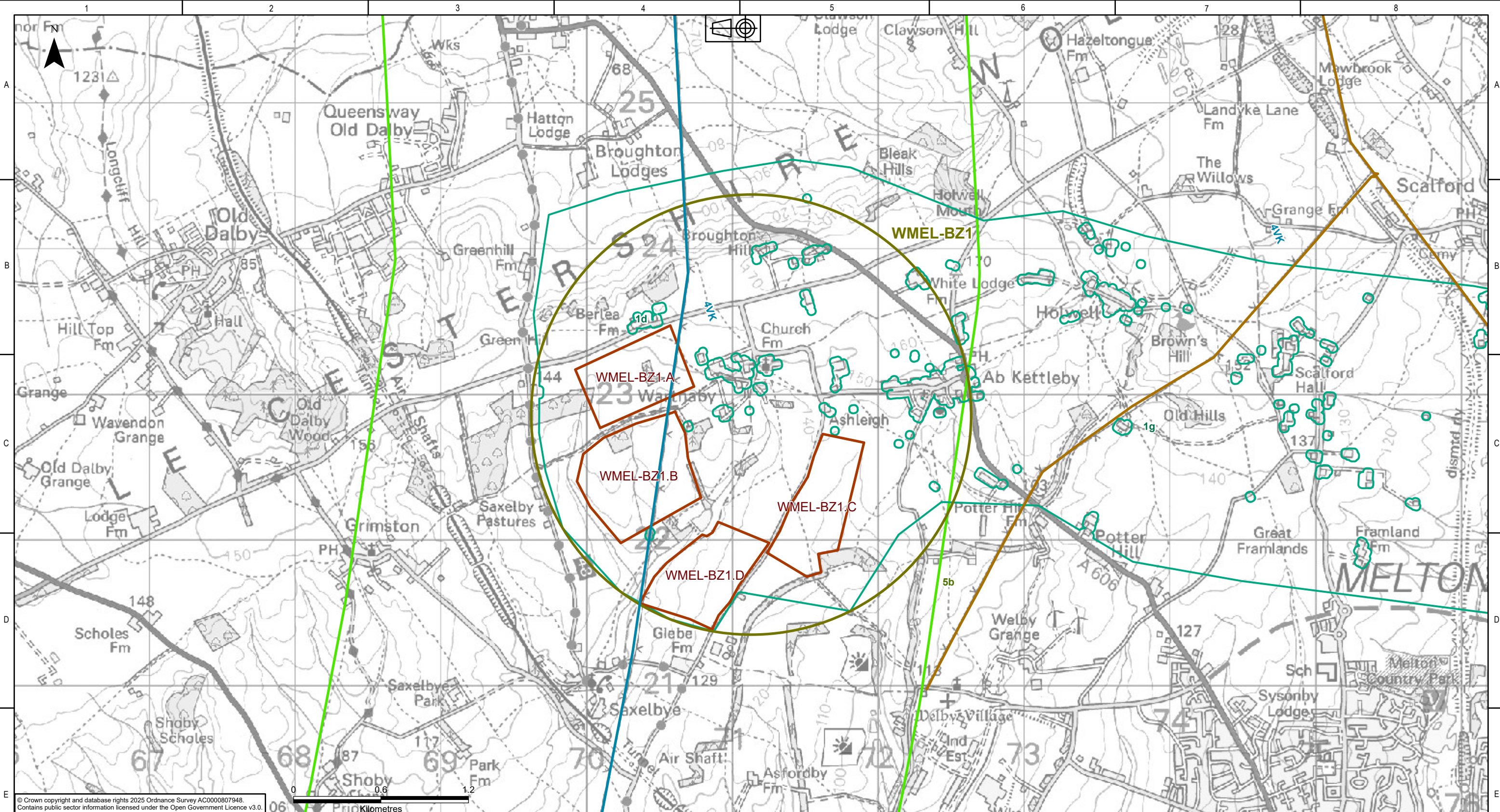

KEY PLAN

Legend

- Overhead Line Study Area
- WMEL-B Substation Search Area
- Substation Siting Zone
- Substation Siting Area
- Existing 132kV Overhead Line
- Existing 400kV Overhead Line
- Preliminary Corridor 1

								nationalgrid National Grid plc, Warwick Technology Park, Gallows Hill, Warwick, CV34 6DA		Site Weston Marsh to East Leicestershire	
								AECOM		Contractor	
								ARUP		Title Scoping Report: Figure 3.4 WMEL-B Substation Siting Zones	
										Purpose of issue For Information	
										Status S2	
										Drawing No. WMEL-AAJ-ENVS-ZZZZZZ-DRW-ES-000012	
										NGET Drawing No. N/A	
										Sheet 1 of 3	
										Size A3	
P01.01				27/10/2025		First issue		IM		DM	
Rev.				Date		Comment		Des		Drw by	
								HJ		CS	
								Check		Appr.	
								Designed I.MEYRICK		Drawn D.MOSNEANU	
								Checked H.JENNER		Approved C.STOCKS	
								Date 27/10/2025		Scale 1:25,000	
								Revision P01			

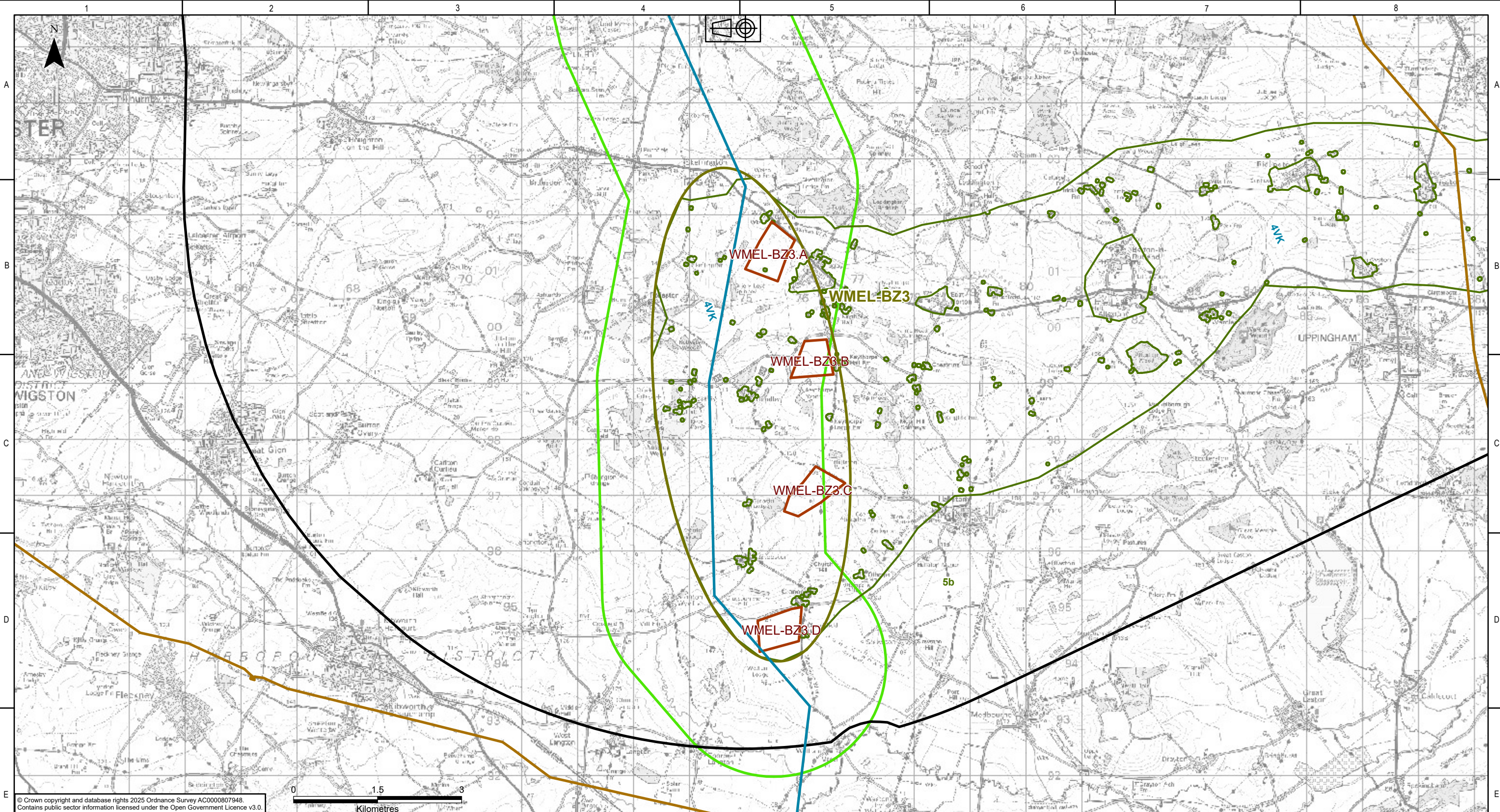

KEY PLAN

Legend

- Overhead Line Study Area
- WMEL-B Substation Search Area
- Substation Siting Zone
- Substation Siting Area
- Existing 132kV Overhead Line
- Existing 400kV Overhead Line
- Preliminary Corridor 5

								nationalgrid National Grid plc, Warwick Technology Park, Gallows Hill, Warwick, CV34 6DA		Site Weston Marsh to East Leicestershire	
								AECOM		Contractor	
								ARUP		Title Scoping Report: Figure 3.4 WMEL-B Substation Siting Zones	
										Purpose of issue For Information	
										Status S2	
										Drawing No. WMEL-AAJ-ENVS-ZZZZZZ-DRW-ES-000012	
										NGET Drawing No. N/A	
										Sheet 3 of 3	
										Size A3	
P01.01				27/10/2025		First issue		IM		DM	
Rev.				Date		Comment		Des		Drw by	
								HJ		CS	
								Appr.			
								Designed I.MEYRICK		Drawn D.MOSNEANU	
								Checked H.JENNER		Approved C.STOCKS	
								Date 27/10/2025		Scale 1:65,000	
								Revision P01			

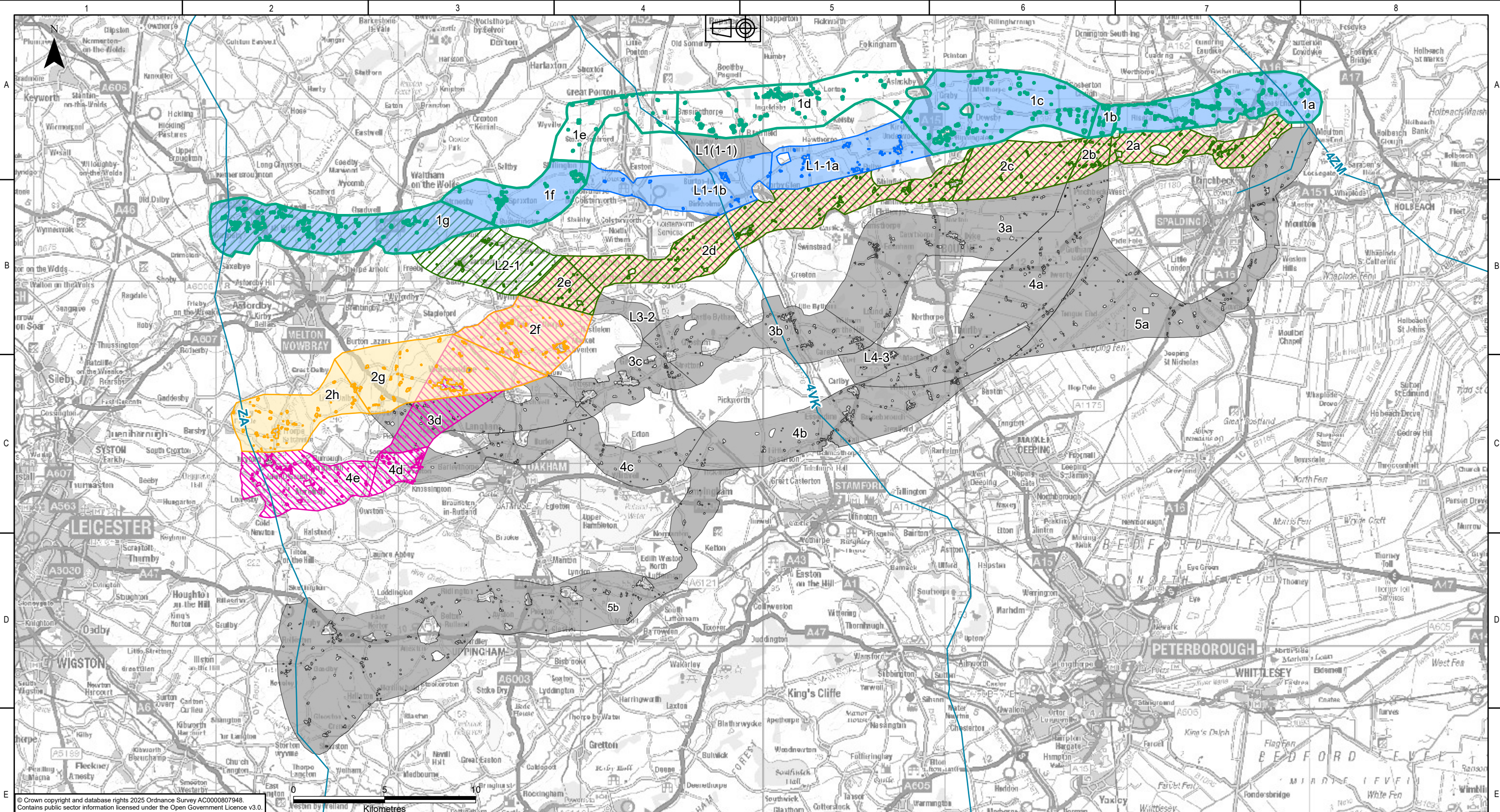

KEY PLAN		Legend																				nationalgrid National Grid plc, Warwick Technology Park, Gallows Hill, Warwick, CV34 6DA										Site Weston Marsh to East Leicestershire																																																																																																																																																																																																																																																																																																																																																																																																																																																																																																																																																																																																																																																																																																																																																																																																																																																																																																																																																																																																																																																																																																																																																																																																																																																																																																																																																																																																																																																																																																																																																																																																																																																																																																																																																																																																																																																																																																																																																																																																																																																																																																																																																																																																																																																																																																																																																																																																																																																																																																																																																																																																																																																																																																																																																																																																																																																																																																																																																																																																																																																																																																																																																																																																																																																																																																																																																																																																																																																																																																																																																																																																																																																																																																																																																																																																																																																																																																																																																																																																																																																																																																																																																																																																																																																																																																																																																																																																																																																																																																																																																																																																																																																																																																																																																																																																																																																																																																																																																																																																																																																																																																																																																																																																																																																																																																																																																																																																																																																																																																																																																																																																																																																																																	
		Existing 400kV Overhead Line																				Contractor AECOM ARUP Designed I.MEYRICK Drawn D.MOSNEANU										Title Scoping Report: Figure 3.5 Route Options																																																																																																																																																																																																																																																																																																																																																																																																																																																																																																																																																																																																																																																																																																																																																																																																																																																																																																																																																																																																																																																																																																																																																																																																																																																																																																																																																																																																																																																																																																																																																																																																																																																																																																																																																																																																																																																																																																																																																																																																																																																																																																																																																																																																																																																																																																																																																																																																																																																																																																																																																																																																																																																																																																																																																																																																																																																																																																																																																																																																																																																																																																																																																																																																																																																																																																																																																																																																																																																																																																																																																																																																																																																																																																																																																																																																																																																																																																																																																																																																																																																																																																																																																																																																																																																																																																																																																																																																																																																																																																																																																																																																																																																																																																																																																																																																																																																																																																																																																																																																																																																																																																																																																																																																																																																																																																																																																																																																																																																																																																																																																																																																																																																																																	
		Route Option 1																																																																																																																																																																																																																																																																																																																																																																																																																																																																																																																																																																																																																																																																																																																																																																																																																																																																																																																																																																																																																																																																																																																																																																																																																																																																																																																																																																																																																																																																																																																																																																																																																																																																																																																																																																																																																																																																																																																																																																																																																																																																																																																																																																																																																																																																																																																																																																																																																																																																																																																																																																																																																																																																																																																																																																																																																																																																																																																																																																																																																																																																																																																																																																																																																																																																																																																																																																																																																																																																																																																																																																																																																																																																																																																																																																																																																																																																																																																																																																																																																																																																																																																																																																																																																																																																																																																																																																																																																																																																																																																																																																																																																																																																																																																																																																																																																																																																																																																																																																																																																																																																																																																																																																																																																																																																																																																																																																																																																																																																																																																																																																																																																																																																																																															
		Route Option 2																																																																																																																																																																																																																																																																																																																																																																																																																																																																																																																																																																																																																																																																																																																																																																																																																																																																																																																																																																																																																																																																																																																																																																																																																																																																																																																																																																																																																																																																																																																																																																																																																																																																																																																																																																																																																																																																																																																																																																																																																																																																																																																																																																																																																																																																																																																																																																																																																																																																																																																																																																																																																																																																																																																																																																																																																																																																																																																																																																																																																																																																																																																																																																																																																																																																																																																																																																																																																																																																																																																																																																																																																																																																																																																																																																																																																																																																																																																																																																																																																																																																																																																																																																																																																																																																																																																																																																																																																																																																																																																																																																																																																																																																																																																																																																																																																																																																																																																																																																																																																																																																																																																																																																																																																																																																																																																																																																																																																																																																																																																																																																																																																																																																																																															
		Route Option 3																																																																																																																																																																																																																																																																																																																																																																																																																																																																																																																																																																																																																																																																																																																																																																																																																																																																																																																																																																																																																																																																																																																																																																																																																																																																																																																																																																																																																																																																																																																																																																																																																																																																																																																																																																																																																																																																																																																																																																																																																																																																																																																																																																																																																																																																																																																																																																																																																																																																																																																																																																																																																																																																																																																																																																																																																																																																																																																																																																																																																																																																																																																																																																																																																																																																																																																																																																																																																																																																																																																																																																																																																																																																																																																																																																																																																																																																																																																																																																																																																																																																																																																																																																																																																																																																																																																																																																																																																																																																																																																																																																																																																																																																																																																																																																																																																																																																																																																																																																																																																																																																																																																																																																																																																																																																																																																																																																																																																																																																																																																																																																																																																																																																																																															
		Route Option 4																																																																																																																																																																																																																																																																																																																																																																																																																																																																																																																																																																																																																																																																																																																																																																																																																																																																																																																																																																																																																																																																																																																																																																																																																																																																																																																																																																																																																																																																																																																																																																																																																																																																																																																																																																																																																																																																																																																																																																																																																																																																																																																																																																																																																																																																																																																																																																																																																																																																																																																																																																																																																																																																																																																																																																																																																																																																																																																																																																																																																																																																																																																																																																																																																																																																																																																																																																																																																																																																																																																																																																																																																																																																																																																																																																																																																																																																																																																																																																																																																																																																																																																																																																																																																																																																																																																																																																																																																																																																																																																																																																																																																																																																																																																																																																																																																																																																																																																																																																																																																																																																																																																																																																																																																																																																																																																																																																																																																																																																																																																																																																																																																																																																																																															
		Route Option 5																																																																																																																																																																																																																																																																																																																																																																																																																																																																																																																																																																																																																																																																																																																																																																																																																																																																																																																																																																																																																																																																																																																																																																																																																																																																																																																																																																																																																																																																																																																																																																																																																																																																																																																																																																																																																																																																																																																																																																																																																																																																																																																																																																																																																																																																																																																																																																																																																																																																																																																																																																																																																																																																																																																																																																																																																																																																																																																																																																																																																																																																																																																																																																																																																																																																																																																																																																																																																																																																																																																																																																																																																																																																																																																																																																																																																																																																																																																																																																																																																																																																																																																																																																																																																																																																																																																																																																																																																																																																																																																																																																																																																																																																																																																																																																																																																																																																																																																																																																																																																																																																																																																																																																																																																																																																																																																																																																																																																																																																																																																																																																																																																																																																																																															
		Other Preliminary Corridors																																																																																																																																																																																																																																																																																																																																																																																																																																																																																																																																																																																																																																																																																																																																																																																																																																																																																																																																																																																																																																																																																																																																																																																																																																																																																																																																																																																																																																																																																																																																																																																																																																																																																																																																																																																																																																																																																																																																																																																																																																																																																																																																																																																																																																																																																																																																																																																																																																																																																																																																																																																																																																																																																																																																																																																																																																																																																																																																																																																																																																																																																																																																																																																																																																																																																																																																																																																																																																																																																																																																																																																																																																																																																																																																																																																																																																																																																																																																																																																																																																																																																																																																																																																																																																																																																																																																																																																																																																																																																																																																																																																																																																																																																																																																																																																																																																																																																																																																																																																																																																																																																																																																																																																																																																																																																																																																																																																																																																																																																																																																																																																																																																																																																																															
																				Purpose of issue For Information										Status S2																																																																																																																																																																																																																																																																																																																																																																																																																																																																																																																																																																																																																																																																																																																																																																																																																																																																																																																																																																																																																																																																																																																																																																																																																																																																																																																																																																																																																																																																																																																																																																																																																																																																																																																																																																																																																																																																																																																																																																																																																																																																																																																																																																																																																																																																																																																																																																																																																																																																																																																																																																																																																																																																																																																																																																																																																																																																																																																																																																																																																																																																																																																																																																																																																																																																																																																																																																																																																																																																																																																																																																																																																																																																																																																																																																																																																																																																																																																																																																																																																																																																																																																																																																																																																																																																																																																																																																																																																																																																																																																																																																																																																																																																																																																																																																																																																																																																																																																																																																																																																																																																																																																																																																																																																																																																																																																																																																																																																																																																																																																																																																																																																																																																																			
																				Drawing No. WMEL-AAJ-ENVS-ZZZZZZ-DRW-ES-000013																																																																																																																																																																																																																																																																																																																																																																																																																																																																																																																																																																																																																																																																																																																																																																																																																																																																																																																																																																																																																																																																																																																																																																																																																																																																																																																																																																																																																																																																																																																																																																																																																																																																																																																																																																																																																																																																																																																																																																																																																																																																																																																																																																																																																																																																																																																																																																																																																																																																																																																																																																																																																																																																																																																																																																																																																																																																																																																																																																																																																																																																																																																																																																																																																																																																																																																																																																																																																																																																																																																																																																																																																																																																																																																																																																																																																																																																																																																																																																																																																																																																																																																																																																																																																																																																																																																																																																																																																																																																																																																																																																																																																																																																																																																																																																																																																																																																																																																																																																																																																																																																																																																																																																																																																																																																																																																																																																																																																																																																																																																																																																																																																																																																																													
																				NGET Drawing No. N/A										Size A3																																																																																																																																																																																																																																																																																																																																																																																																																																																																																																																																																																																																																																																																																																																																																																																																																																																																																																																																																																																																																																																																																																																																																																																																																																																																																																																																																																																																																																																																																																																																																																																																																																																																																																																																																																																																																																																																																																																																																																																																																																																																																																																																																																																																																																																																																																																																																																																																																																																																																																																																																																																																																																																																																																																																																																																																																																																																																																																																																																																																																																																																																																																																																																																																																																																																																																																																																																																																																																																																																																																																																																																																																																																																																																																																																																																																																																																																																																																																																																																																																																																																																																																																																																																																																																																																																																																																																																																																																																																																																																																																																																																																																																																																																																																																																																																																																																																																																																																																																																																																																																																																																																																																																																																																																																																																																																																																																																																																																																																																																																																																																																																																																																																																																			
P01.01										27/10/2025										First issue										IM										DM										HJ										CS										Checked H.JENNER										Approved C.STOCKS										Date 27/10/2025										Scale 1:200,000										Revision P01																																																																																																																																																																																																																																																																																																																																																																																																																																																																																																																																																																																																																																																																																																																																																																																																																																																																																																																																																																																																																																																																																																																																																																																																																																																																																																																																																																																																																																																																																																																																																																																																																																																																																																																																																																																																																																																																																																																																																																																																																																																																																																																																																																																																																																																																																																																																																																																																																																																																																																																																																																																																																																																																																																																																																																																																																																																																																																																																																																																																																																																																																																																																																																																																																																																																																																																																																																																																																																																																																																																																																																																																																																																																																																																																																																																																																																																																																																																																																																																																																																																																																																																																																																																																																																																																																																																																																																																																																																																																																																																																																																																																																																																																																																																																																																																																																																																																																																																																																																																																																																																																																																																																																																																																																																																																																																																																																																																																																																																																																																																																																																																																			
Rev.										Date										Comment										Des										Drw by										Check										Appr.																																																																																																																																																																																																																																																																																																																																																																																																																																																																																																																																																																																																																																																																																																																																																																																																																																																																																																																																																																																																																																																																																																																																																																																																																																																																																																																																																																																																																																																																																																																																																																																																																																																																																																																																																																																																																																																																																																																																																																																																																																																																																																																																																																																																																																																																																																																																																																																																																																																																																																																																																																																																																																																																																																																																																																																																																																																																																																																																																																																																																																																																																																																																																																																																																																																																																																																																																																																																																																																																																																																																																																																																																																																																																																																																																																																																																																																																																																																																																																																																																																																																																																																																																																																																																																																																																																																																																																																																																																																																																																																																																																																																																																																																																																																																																																																																																																																																																																																																																																																																																																																																																																																																																																																																																																																																																																																																																																																																																																																																																																																																																																																																																																																					

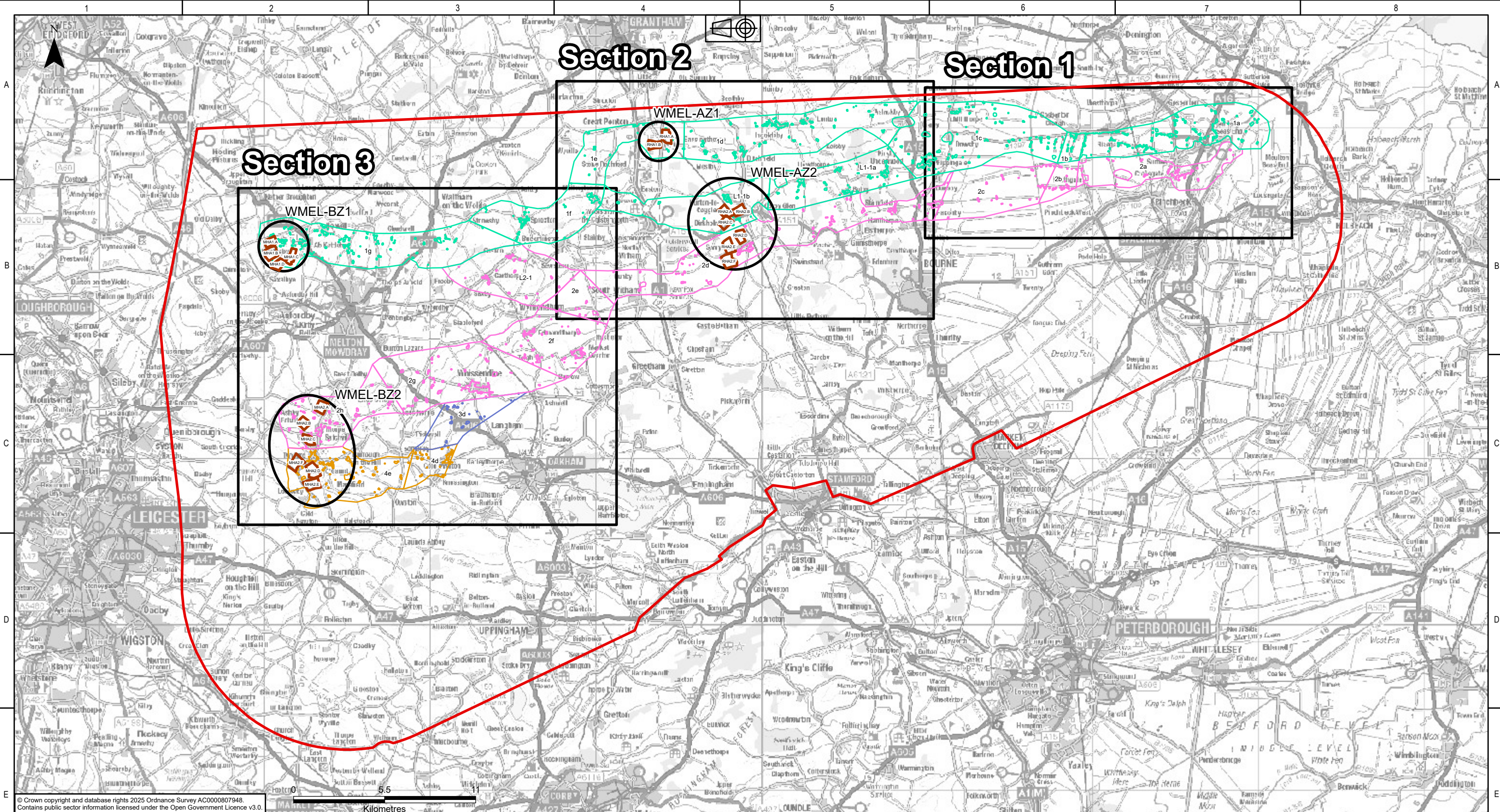

KEY PLAN

Legend

- Overhead Line Study Area
- Substation Siting Zone
- Segments 1a, 1b, 1c, 1d, 1e, 1f, 1g, Links L1-1a, L1-1b
- Segments 2a, 2b, 2c, 2d, 2e, 2f, 2g, 2h, Link L2-1
- Segment 3d
- Segments 4d, 4e

P01.01	27/10/2025	First issue	IM	DM	HJ	CS
Rev.	Date	Comment	Des	Drw by	Check	Appr.

nationalgrid

National Grid plc, Warwick Technology Park, Gallows Hill, Warwick, CV34 6DA

Contractor

AECOM

ARUP

Site

Weston Marsh to East Leicestershire

Title

Scoping Report:
Figure 3.6
Comparative Appraisal Sections

Purpose of issue

For Information

Status

S2

Drawing No.

WMEL-AAJ-ENVS-ZZZZZ-DRW-ES-000014

NGET Drawing No.

N/A

Size

A3

Designed

I.MEYRICK

Drawn

D.MOSNEAU

Checked

H.JENNER

Approved

C.STOCKS

Date

27/10/2025

Scale

1:220,000

Revision

P01

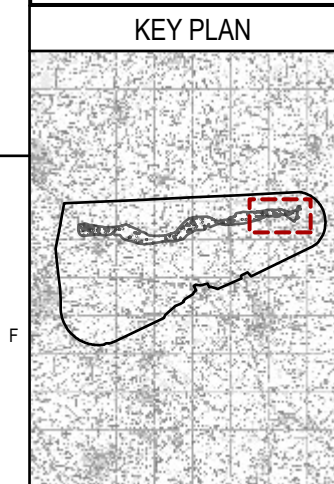
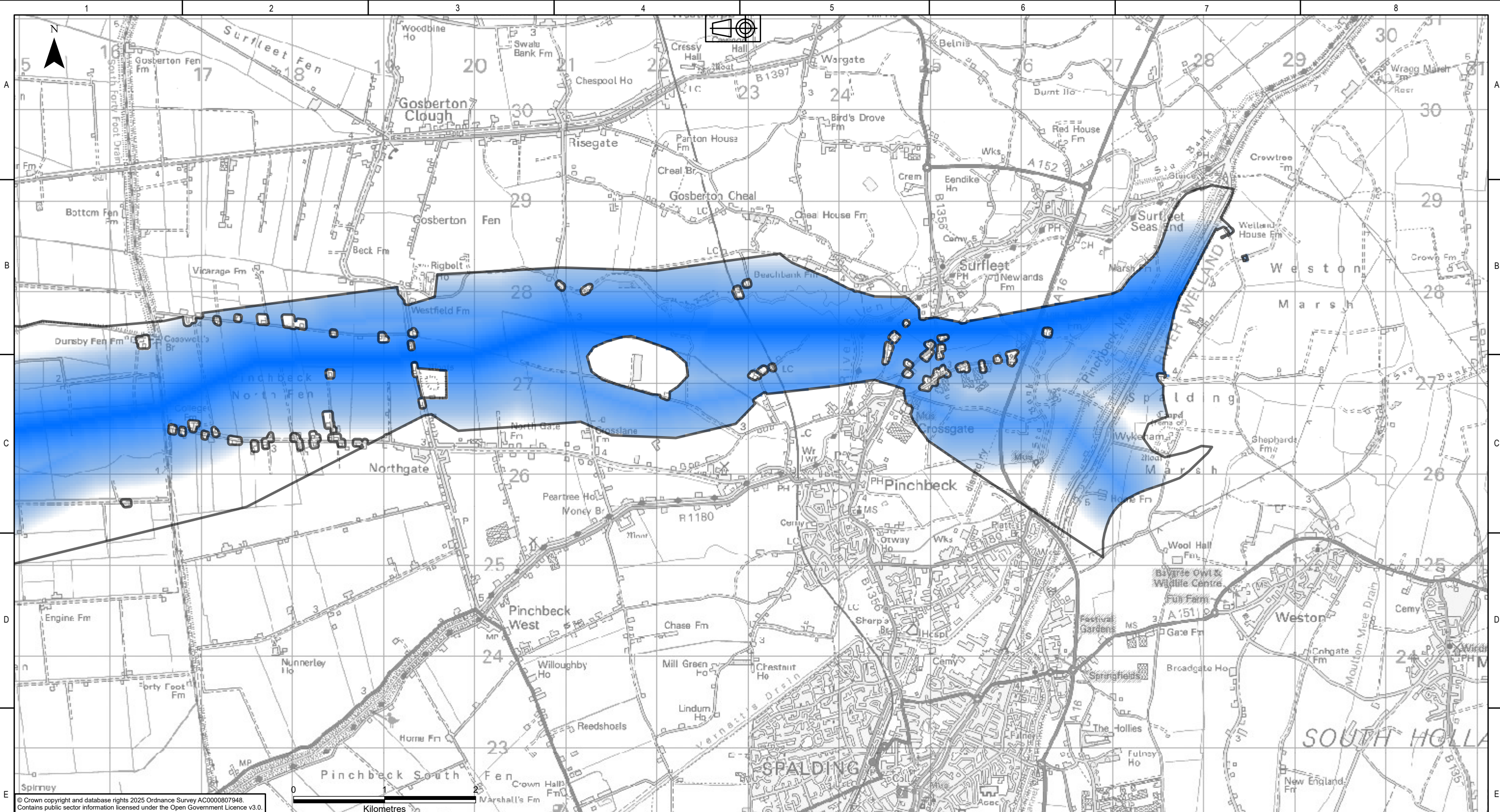

Legend

Emerging Preferred Route Option
Lower Likelihood

Higher Likelihood

P01.01	27/10/2025	First issue	IM	DM	HJ	CS	
Rev.	Date	Comment	Des	Drw by	Check	Appr.	

nationalgrid
National Grid plc, Warwick Technology Park,
Gallows Hill, Warwick, CV34 6DA

Contractor

AECOM

ARUP

Designed
I.MEYRICK

Drawn
D.MOSNEANU

Site Weston Marsh to East Leicestershire	
Title Scoping Report: Figure 3.7 Overhead Line Graduated Swathe	
Purpose of issue For Information	Status S2
Drawing No. WMEL-AAJ-ENVS-ZZZZZZ-DRW-ES-000015	
NGET Drawing No. N/A	Sheet 1 of 5
Size A3	
Checked H.JENNER	Approved C.STOCKS
Date 27/10/2025	Scale 1:40,000
Revision P01	

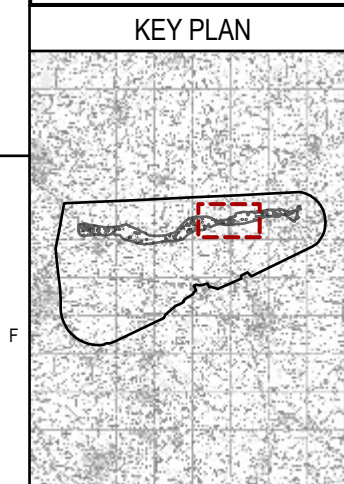
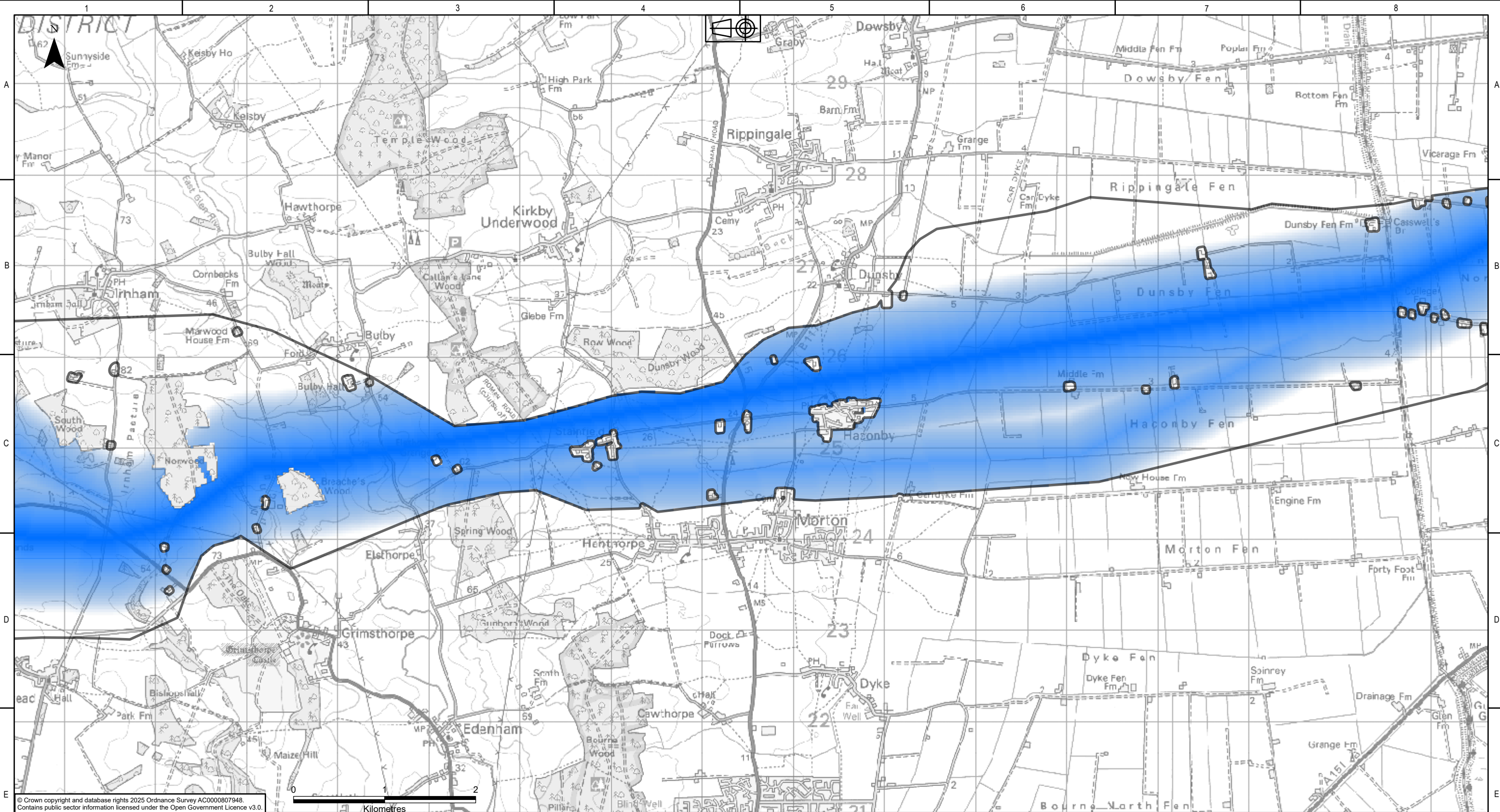

Legend

- Emerging Preferred Route Option
- Lower Likelihood
- Higher Likelihood

P01.01	27/10/2025	First issue	IM	DM	HJ	CS	
Rev.	Date	Comment	Des	Drw by	Check	Appr.	

nationalgrid
National Grid plc, Warwick Technology Park,
Gallows Hill, Warwick, CV34 6DA

Contractor

AECOM

ARUP

Designed
I.MEYRICK

Drawn
D.MOSNEANU

Site Weston Marsh to East Leicestershire	
Title Scoping Report: Figure 3.7 Overhead Line Graduated Swathe	
Purpose of issue For Information	Status S2
Drawing No. WMEL-AAJ-ENVS-ZZZZZZ-DRW-ES-000015	
NGET Drawing No. N/A	Sheet 2 of 5
Size A3	Revision P01
Checked H.JENNER	Approved C.STOCKS
Date 27/10/2025	Scale 1:40,000

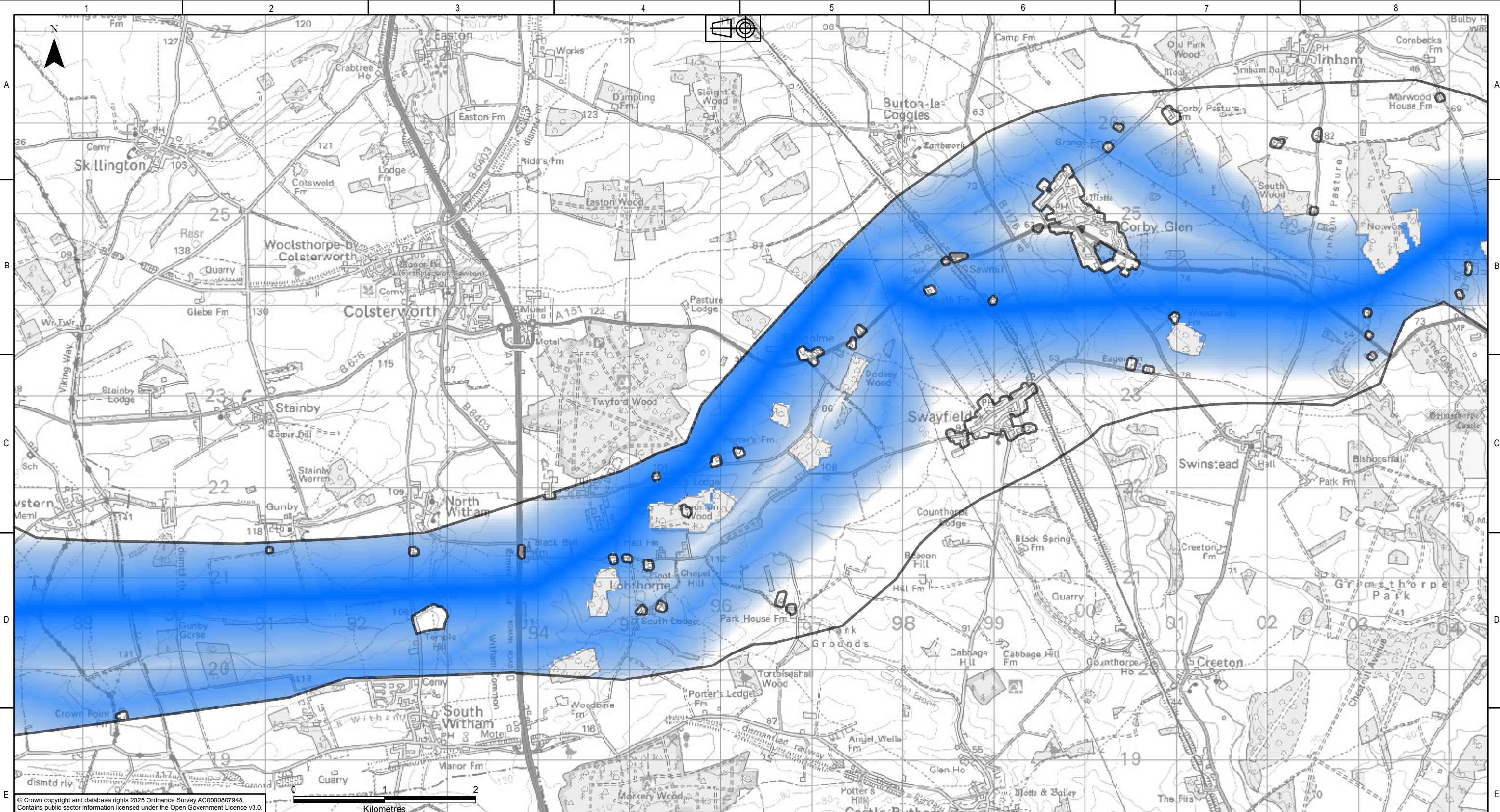

© Crown copyright and database rights 2025 Ordnance Survey AC0000807948.
Contains public sector information licensed under the Open Government Licence v3.0.

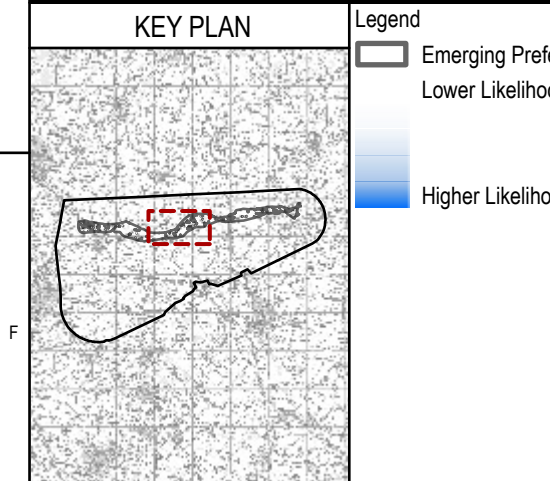

- Legend**
- Emerging Preferred Route Option
 - Lower Likelihood
 - Higher Likelihood

P01.01	27/10/2025	First issue	IM	DM	HJ	CS	
Rev.	Date	Comment	Des	Drw by	Check	Appr.	

nationalgrid
National Grid plc, Warwick Technology Park,
Gallows Hill, Warwick, CV34 6DA

Contractor

AECOM

ARUP

Designed
I.MEYRICK

Drawn
D.MOSNEANU

Site Weston Marsh to East Leicestershire	
Title Scoping Report: Figure 3.7 Overhead Line Graduated Swathe	
Purpose of issue For Information	Status S2
Drawing No. WMEL-AAJ-ENVS-ZZZZZZ-DRW-ES-000015	
NGET Drawing No. N/A	Sheet 3 of 5
Size A3	Revision P01
Checked H.JENNER	Approved C.STOCKS
Date 27/10/2025	Scale 1:40,000

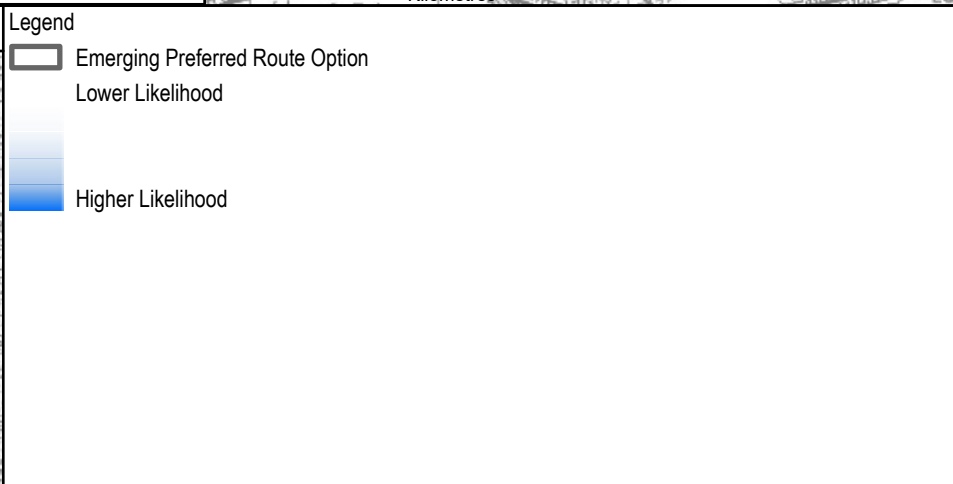
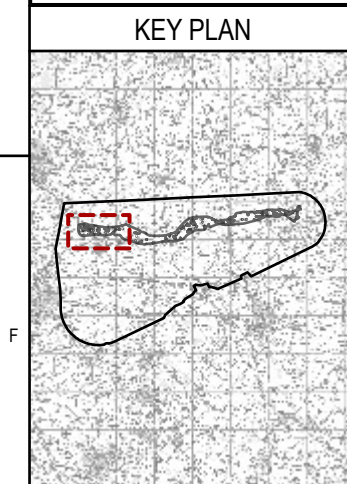
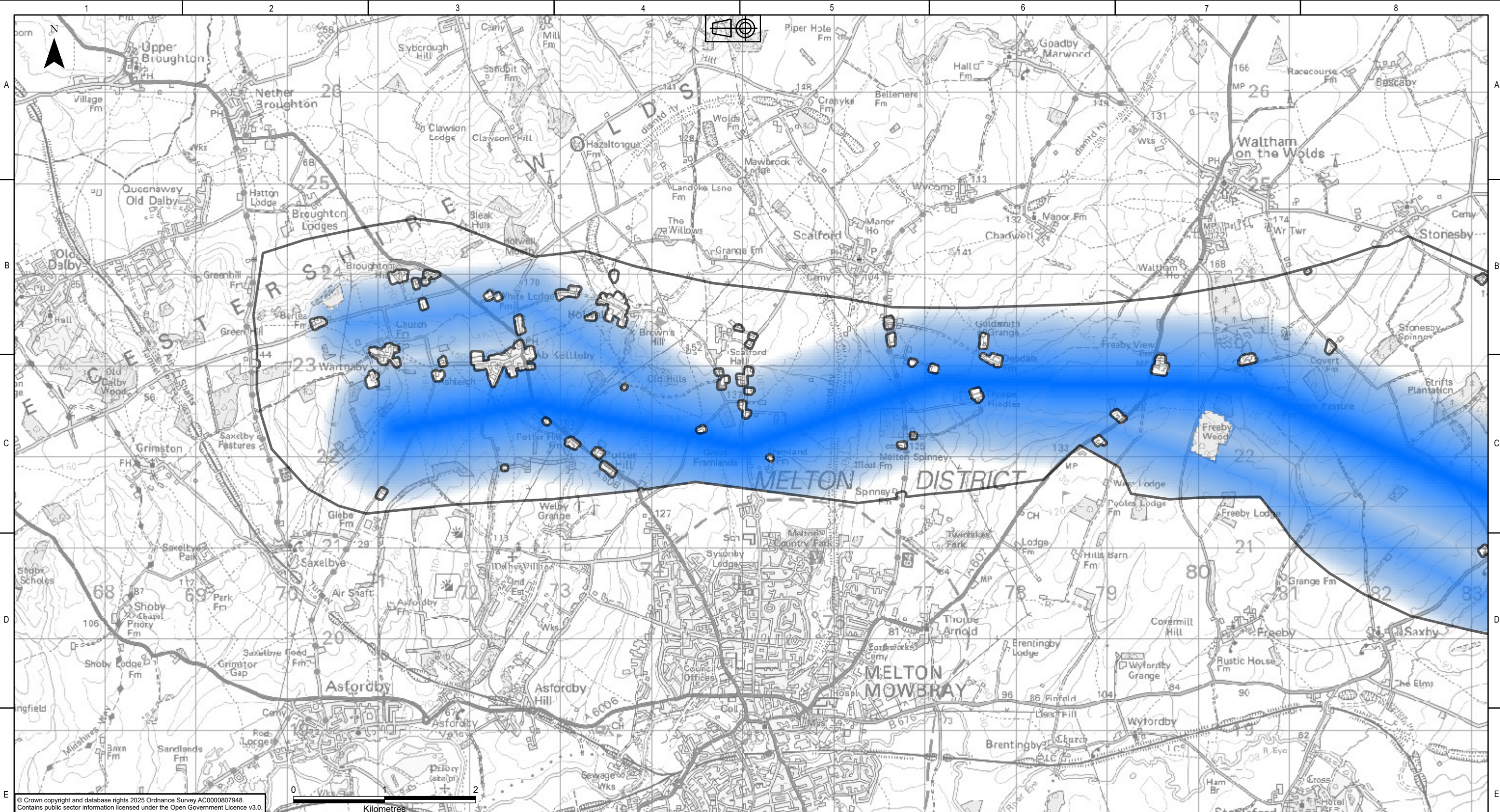

P01.01	27/10/2025	First issue	IM	DM	HJ	CS	
Rev.	Date	Comment	Des	Drw by	Check	Appr.	

nationalgrid
National Grid plc, Warwick Technology Park,
Gallows Hill, Warwick, CV34 6DA

Contractor

AECOM

ARUP

Designed
I.MEYRICK

Drawn
D.MOSNEANU

Site Weston Marsh to East Leicestershire	
Title Scoping Report: Figure 3.7 Overhead Line Graduated Swathe	
Purpose of issue For Information	Status S2
Drawing No. WMEL-AAJ-ENVS-ZZZZZZ-DRW-ES-000015	
NGET Drawing No. N/A	Sheet 5 of 5
Size A3	Revision P01
Checked H.JENNER	Approved C.STOCKS
Date 27/10/2025	Scale 1:40,000

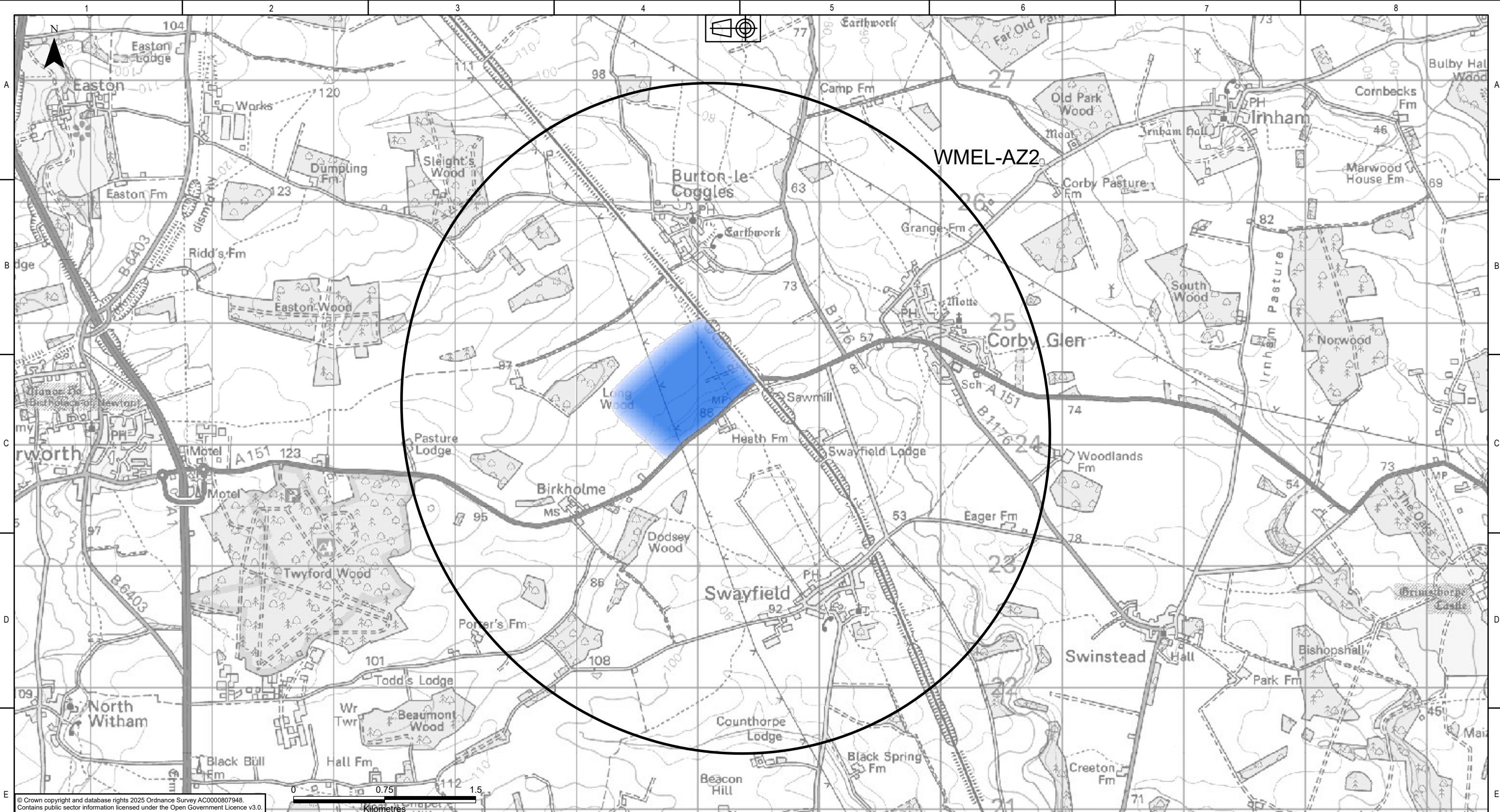

© Crown copyright and database rights 2025 Ordnance Survey AC0000807948.
Contains public sector information licensed under the Open Government Licence v3.0.

KEY PLAN

Legend

WMEL-AZ2 Siting Zone

Lower Likelihood

Higher Likelihood

								nationalgrid		Site Weston Marsh to East Leicestershire	
								National Grid plc, Warwick Technology Park, Gallows Hill, Warwick, CV34 6DA		Contractor	
								<div>AECOM</div> <div>ARUP</div>		Title Scoping Report: Figure 3.8 WMEL-A Substation Graduated Swathe	
								Designed I.MEYRICK		Status S2	
								Drawn D.MOSNEAU		Purpose of issue For Information	
								Checked H.JENNER		Drawing No. WMEL-AAJ-ENVS-ZZZZZZ-DRW-ES-000016	
								Approved C.STOCKS		NGET Drawing No. N/A	
								Date 27/10/2025		Size A3	
								Scale 1:30,000		Revision P01	

P01.01	27/10/2025	First issue		IM	DM	HJ	CS
Rev.	Date	Comment		Des	Drw by	Check	Appr.

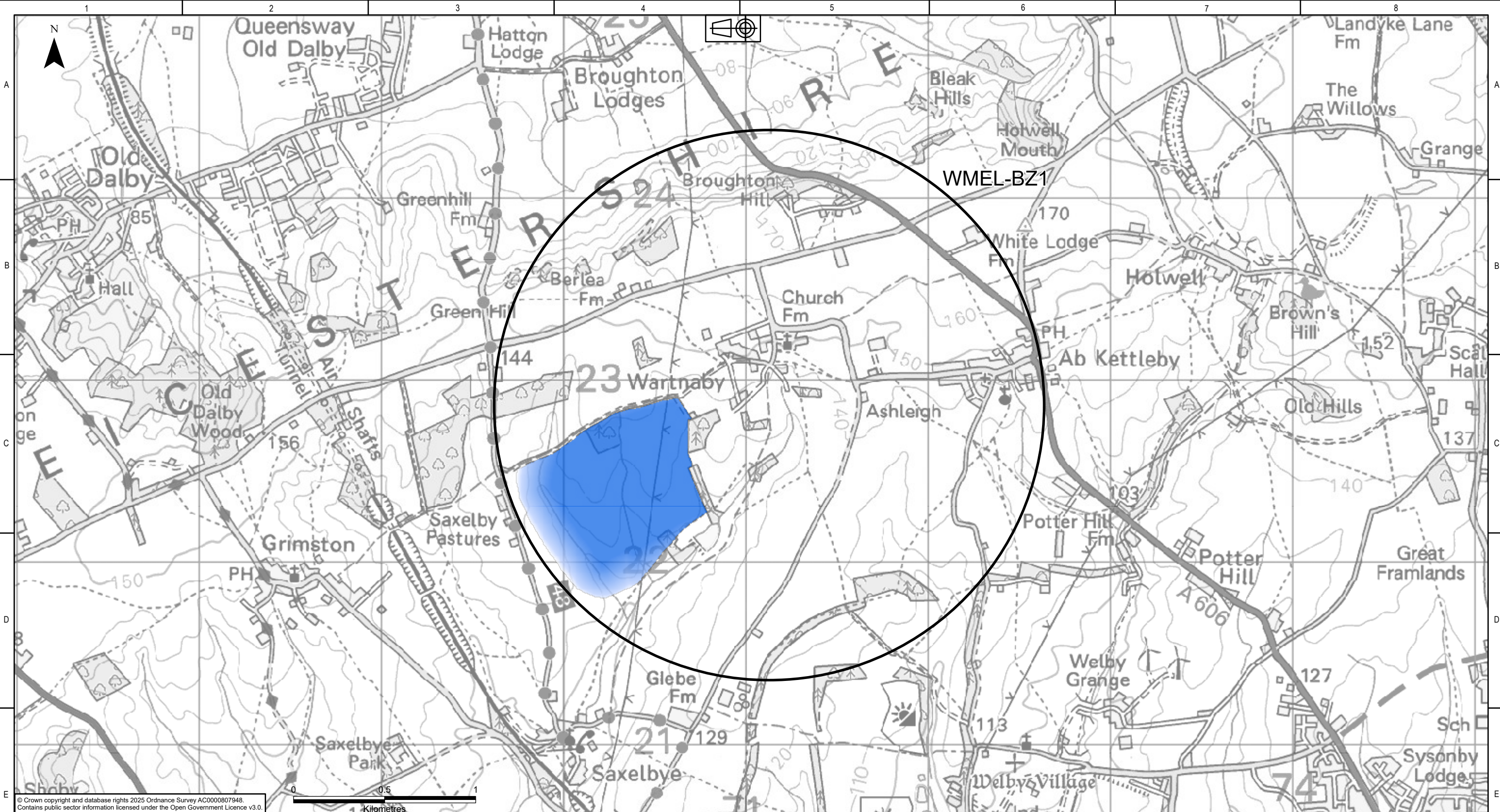

KEY PLAN

Legend

- WMEL-BZ1 Siting Zone
- Lower Likelihood
- Higher Likelihood

<div><div><p>nationalgrid</p><p>National Grid plc, Warwick Technology Park, Gallows Hill, Warwick, CV34 6DA</p></div><div><p>Contractor</p><div><div>AECOM</div><div>ARUP</div></div></div><div><p>Designed I.MEYRICK</p><p>Drawn D.MOSNEANU</p></div></div> <tr><td colspan="8"><div><div>Site Weston Marsh to East Leicestershire</div><div><div>Title Scoping Report: Figure 3.9 WMEL-B Substation Graduated Swathe</div><div><div>Purpose of issue For Information</div><div>Status S2</div></div><div><div>Drawing No. WMEL-AAJ-ENVS-ZZZZZZ-DRW-ES-000017</div><div><div>NGET Drawing No. N/A</div><div>Size A3</div></div></div></div></div><tr><td colspan="4"><div><div>P01.01</div><div>27/10/2025</div><div>First issue</div><div>IM</div><div>DM</div><div>HJ</div><div>CS</div></div></td><td colspan="4"><div><div>Checked H.JENNER</div><div>Approved C.STOCKS</div><div>Date 27/10/2025</div><div>Scale 1:20,000</div><div>Revision P01</div></div></td></tr><tr><td colspan="4"><div><div>Rev.</div><div>Date</div><div>Comment</div><div>Des</div><div>Drw by</div><div>Check</div><div>Appr.</div></div></td><td colspan="4"></td></tr></td></tr>								<div><div>Site Weston Marsh to East Leicestershire</div><div><div>Title Scoping Report: Figure 3.9 WMEL-B Substation Graduated Swathe</div><div><div>Purpose of issue For Information</div><div>Status S2</div></div><div><div>Drawing No. WMEL-AAJ-ENVS-ZZZZZZ-DRW-ES-000017</div><div><div>NGET Drawing No. N/A</div><div>Size A3</div></div></div></div></div> <tr><td colspan="4"><div><div>P01.01</div><div>27/10/2025</div><div>First issue</div><div>IM</div><div>DM</div><div>HJ</div><div>CS</div></div></td><td colspan="4"><div><div>Checked H.JENNER</div><div>Approved C.STOCKS</div><div>Date 27/10/2025</div><div>Scale 1:20,000</div><div>Revision P01</div></div></td></tr> <tr><td colspan="4"><div><div>Rev.</div><div>Date</div><div>Comment</div><div>Des</div><div>Drw by</div><div>Check</div><div>Appr.</div></div></td><td colspan="4"></td></tr>								<div><div>P01.01</div><div>27/10/2025</div><div>First issue</div><div>IM</div><div>DM</div><div>HJ</div><div>CS</div></div>				<div><div>Checked H.JENNER</div><div>Approved C.STOCKS</div><div>Date 27/10/2025</div><div>Scale 1:20,000</div><div>Revision P01</div></div>				<div><div>Rev.</div><div>Date</div><div>Comment</div><div>Des</div><div>Drw by</div><div>Check</div><div>Appr.</div></div>							
<div><div>Site Weston Marsh to East Leicestershire</div><div><div>Title Scoping Report: Figure 3.9 WMEL-B Substation Graduated Swathe</div><div><div>Purpose of issue For Information</div><div>Status S2</div></div><div><div>Drawing No. WMEL-AAJ-ENVS-ZZZZZZ-DRW-ES-000017</div><div><div>NGET Drawing No. N/A</div><div>Size A3</div></div></div></div></div> <tr><td colspan="4"><div><div>P01.01</div><div>27/10/2025</div><div>First issue</div><div>IM</div><div>DM</div><div>HJ</div><div>CS</div></div></td><td colspan="4"><div><div>Checked H.JENNER</div><div>Approved C.STOCKS</div><div>Date 27/10/2025</div><div>Scale 1:20,000</div><div>Revision P01</div></div></td></tr> <tr><td colspan="4"><div><div>Rev.</div><div>Date</div><div>Comment</div><div>Des</div><div>Drw by</div><div>Check</div><div>Appr.</div></div></td><td colspan="4"></td></tr>								<div><div>P01.01</div><div>27/10/2025</div><div>First issue</div><div>IM</div><div>DM</div><div>HJ</div><div>CS</div></div>				<div><div>Checked H.JENNER</div><div>Approved C.STOCKS</div><div>Date 27/10/2025</div><div>Scale 1:20,000</div><div>Revision P01</div></div>				<div><div>Rev.</div><div>Date</div><div>Comment</div><div>Des</div><div>Drw by</div><div>Check</div><div>Appr.</div></div>															
<div><div>P01.01</div><div>27/10/2025</div><div>First issue</div><div>IM</div><div>DM</div><div>HJ</div><div>CS</div></div>				<div><div>Checked H.JENNER</div><div>Approved C.STOCKS</div><div>Date 27/10/2025</div><div>Scale 1:20,000</div><div>Revision P01</div></div>																											
<div><div>Rev.</div><div>Date</div><div>Comment</div><div>Des</div><div>Drw by</div><div>Check</div><div>Appr.</div></div>																															

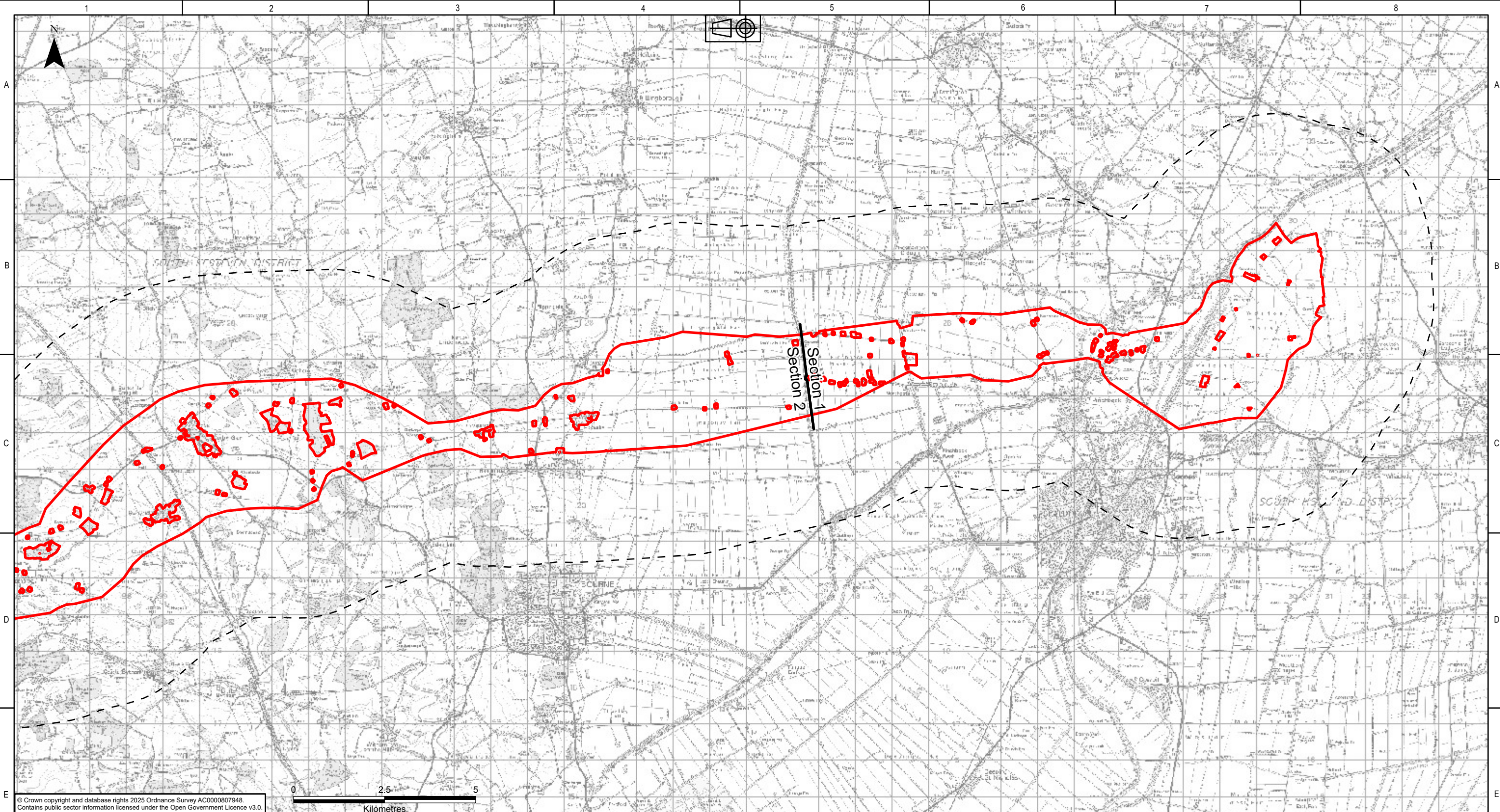

© Crown copyright and database rights 2025 Ordnance Survey AC0000807948.
Contains public sector information licensed under the Open Government Licence v3.0.

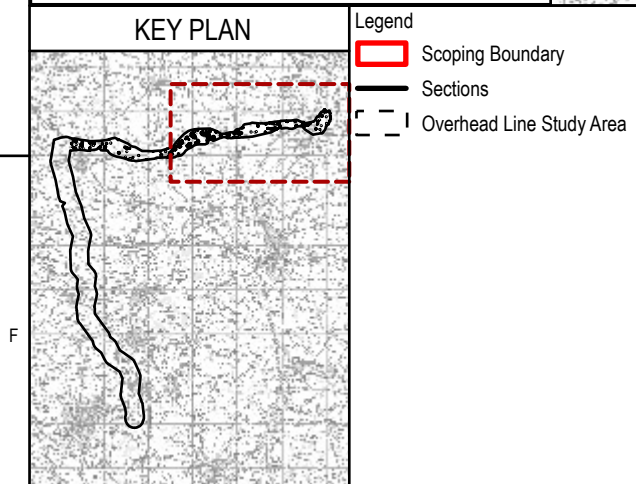

- Legend**
- Scoping Boundary
 - Sections
 - Overhead Line Study Area

P01.01	29/10/2025	First issue	JD	LL	HJ	CS	
Rev.	Date	Comment	Des	Drw by	Check	Appr.	

nationalgrid
National Grid plc, Warwick Technology Park,
Gallows Hill, Warwick, CV34 6DA

Contractor

AECOM

ARUP

Designed
J.DEVENNY

Drawn
L.LINE

Site Weston Marsh to East Leicestershire	
Title Scoping Report: Figure 6.1 Initial Landscape Study Area	
Purpose of issue For Information	Status S2
Drawing No. WMEL-AAJ-ENVS-ZZZZZ-DRW-ES-000019	
NGET Drawing No. N/A	Sheet 1 of 5
Size A3	
Checked H.JENNER	Approved C.STOCKS
Date 29/10/2025	Scale 1:100,000
Revision P01	

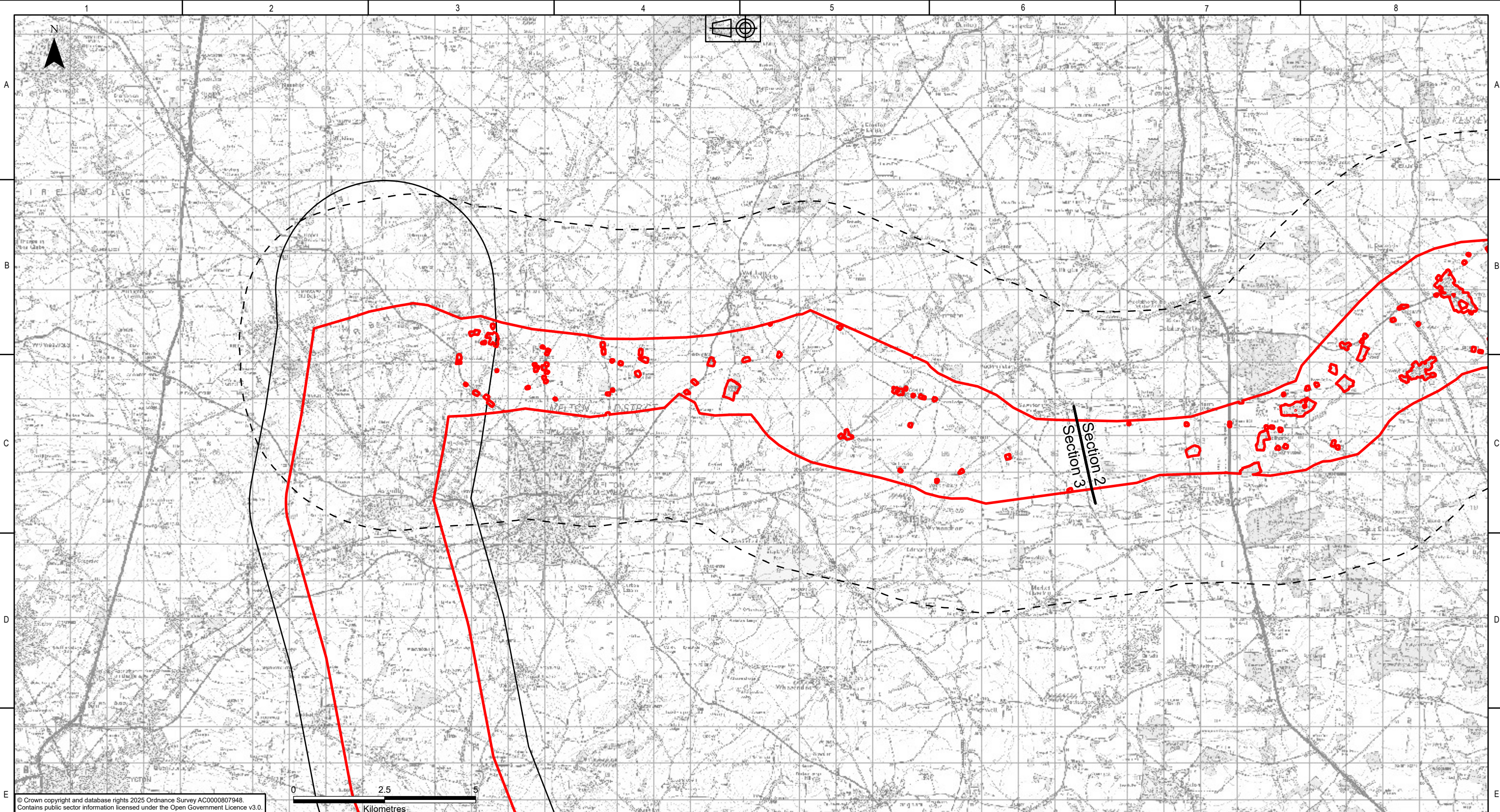

© Crown copyright and database rights 2025 Ordnance Survey AC0000807948.
Contains public sector information licensed under the Open Government Licence v3.0.

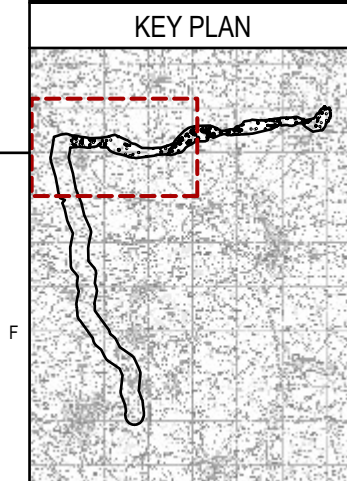

- Legend**
- Scoping Boundary
 - Sections
 - Overhead Line Study Area
 - Reconductoring Study Area

P01.01	29/10/2025	First issue	JD	LL	HJ	CS	
Rev.	Date	Comment	Des	Drw by	Check	Appr.	

nationalgrid
National Grid plc, Warwick Technology Park,
Gallows Hill, Warwick, CV34 6DA

Contractor

AECOM

ARUP

Designed
J.DEVENNY

Drawn
L.LINE

Site Weston Marsh to East Leicestershire	
Title Scoping Report: Figure 6.1 Initial Landscape Study Area	
Purpose of issue For Information	Status S2
Drawing No. WMEL-AAJ-ENVS-ZZZZZZ-DRW-ES-000019	
NGET Drawing No. N/A	Sheet 2 of 5
Checked H.JENNER	Approved C.STOCKS
Date 29/10/2025	Scale 1:100,000
Size A3	Revision P01

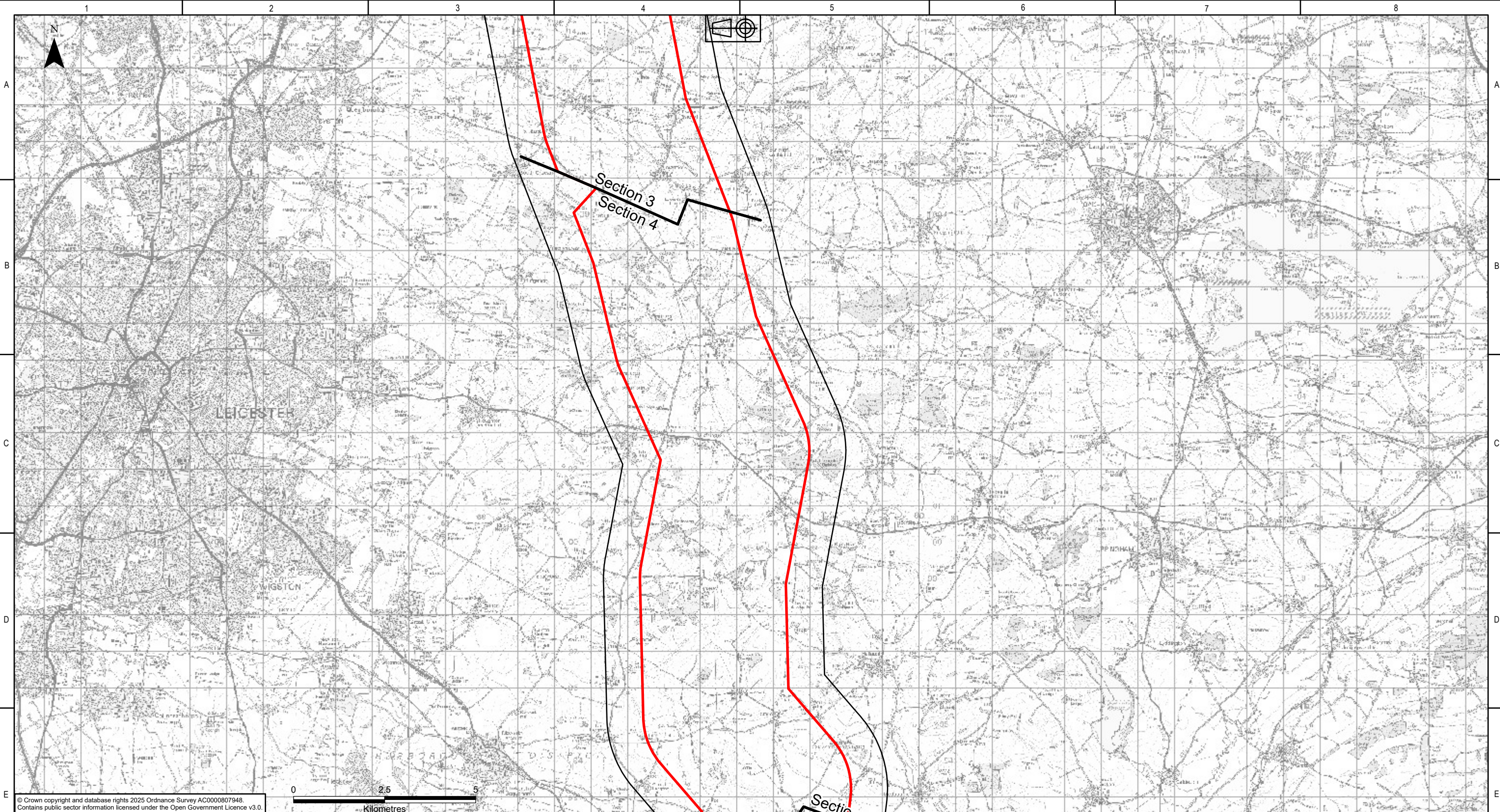

KEY PLAN

Legend

- Scoping Boundary
- Sections
- Reconductoring Study Area

								nationalgrid National Grid plc, Warwick Technology Park, Gallows Hill, Warwick, CV34 6DA		Site Weston Marsh to East Leicestershire						
								AECOM ARUP		Title Scoping Report: Figure 6.1 Initial Landscape Study Area						
										Purpose of issue For Information		Status S2				
										Drawing No. WMEL-AAJ-ENVS-ZZZZZZ-DRW-ES-000019						
										NGET Drawing No. N/A		Sheet 3 of 5	Size A3			
P01.01	29/10/2025	First issue				JD	LL	HJ	CS	Designed J.DEVENNY	Drawn L.LINE	Checked H.JENNER	Approved C.STOCKS	Date 29/10/2025	Scale 1:100,000	Revision P01
Rev.	Date	Comment				Des	Drw by	Check	Appr.							

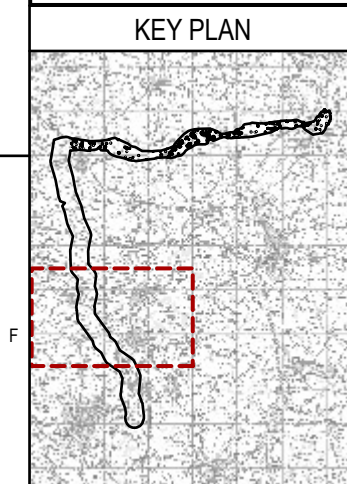
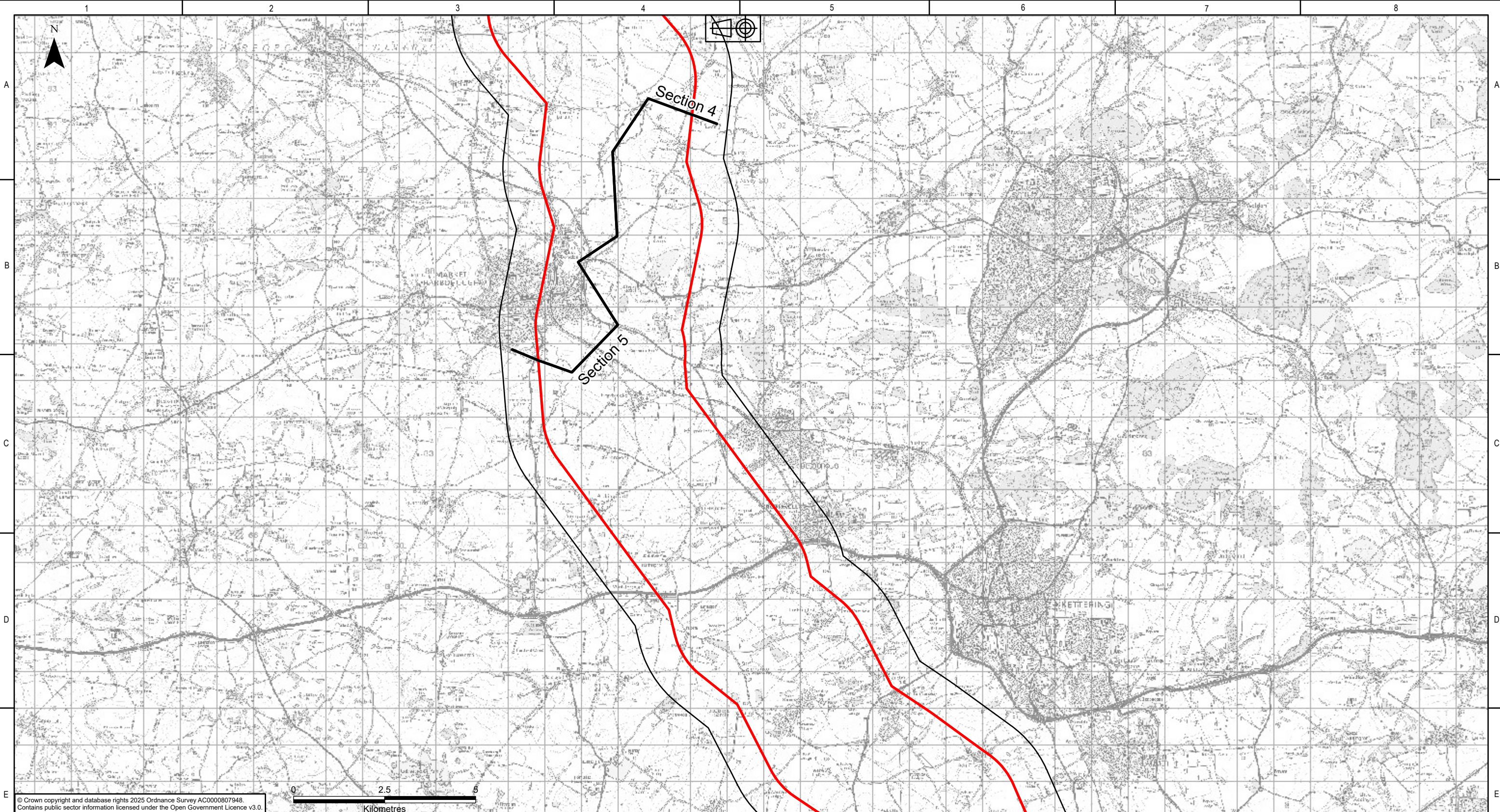

- Legend
- Scoping Boundary
 - Sections
 - Reconductoring Study Area

P01.01	29/10/2025	First issue	JD	LL	HJ	CS	
Rev.	Date	Comment	Des	Drw by	Check	Appr.	

nationalgrid
National Grid plc, Warwick Technology Park,
Gallows Hill, Warwick, CV34 6DA

Contractor

AECOM

ARUP

Designed
J.DEVENNY

Drawn
L.LINE

Site Weston Marsh to East Leicestershire	
Title Scoping Report: Figure 6.1 Initial Landscape Study Area	
Purpose of issue For Information	Status S2
Drawing No. WMEL-AAJ-ENVS-ZZZZZZ-DRW-ES-000019	
NGET Drawing No. N/A	Sheet 4 of 5
Size A3	
Checked H.JENNER	Approved C.STOCKS
Date 29/10/2025	Scale 1:100,000
Revision P01	

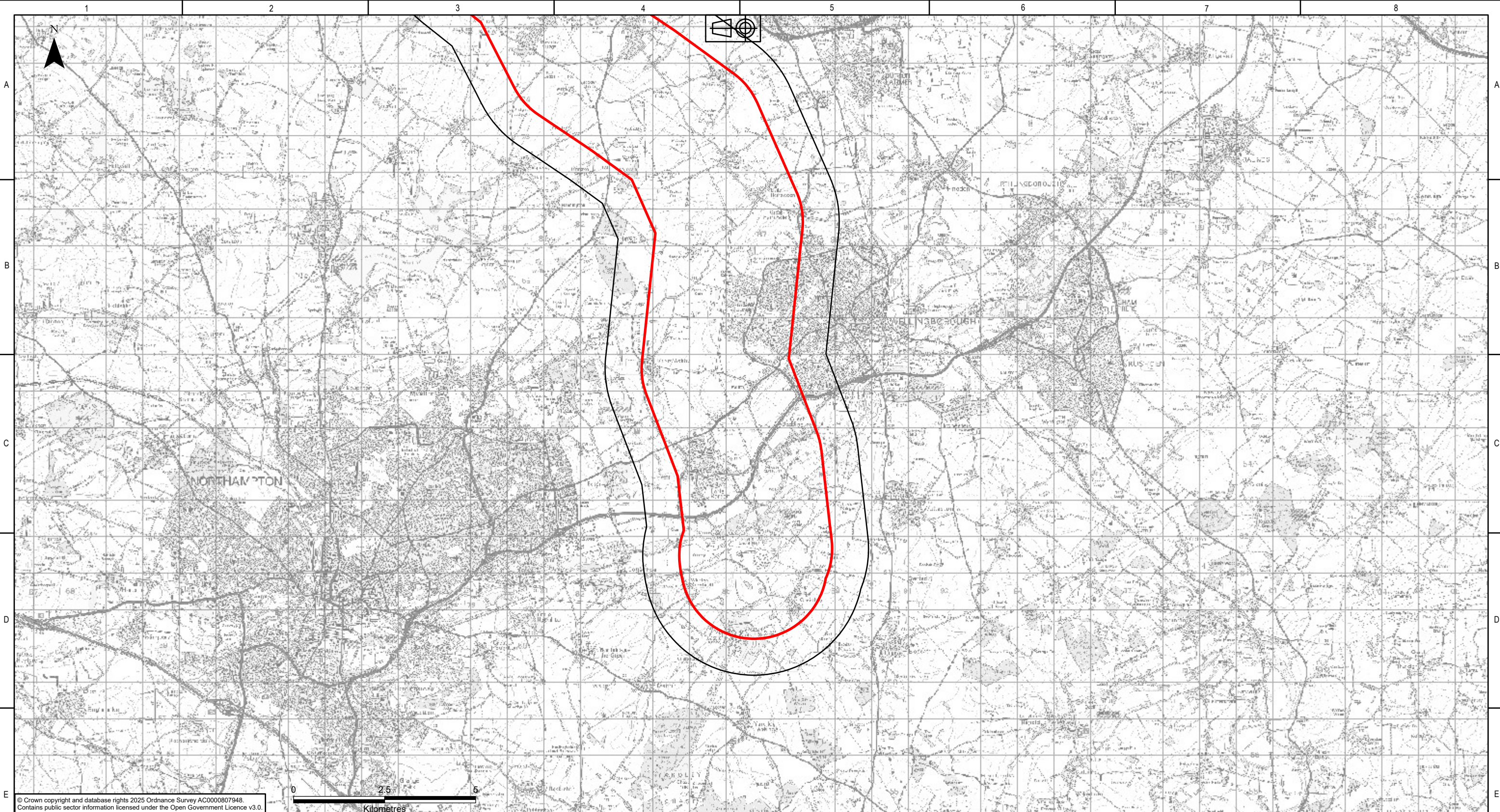

© Crown copyright and database rights 2025 Ordnance Survey AC0000807948.
Contains public sector information licensed under the Open Government Licence v3.0.

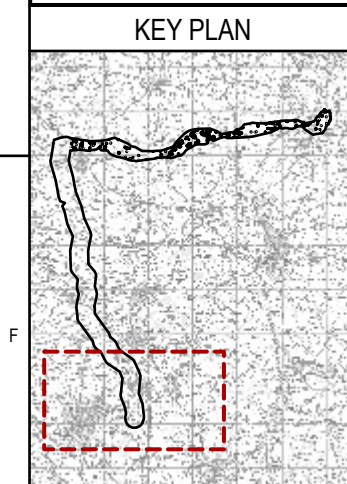

Legend

- Scoping Boundary
- Reconductoring Study Area

P01.01	29/10/2025	First issue	JD	LL	HJ	CS	
Rev.	Date	Comment	Des	Drw by	Check	Appr.	

nationalgrid
National Grid plc, Warwick Technology Park,
Gallows Hill, Warwick, CV34 6DA

Contractor

AECOM

ARUP

Designed
J.DEVENNY

Drawn
L.LINE

Site Weston Marsh to East Leicestershire			
Title Scoping Report: Figure 6.1 Initial Landscape Study Area			
Purpose of issue For Information			Status S2
Drawing No. WMEL-AAJ-ENVS-ZZZZZZ-DRW-ES-000019			
NGET Drawing No. N/A			Sheet 5 of 5 Size A3
Checked H.JENNER	Approved C.STOCKS	Date 29/10/2025	Scale 1:100,000 Revision P01

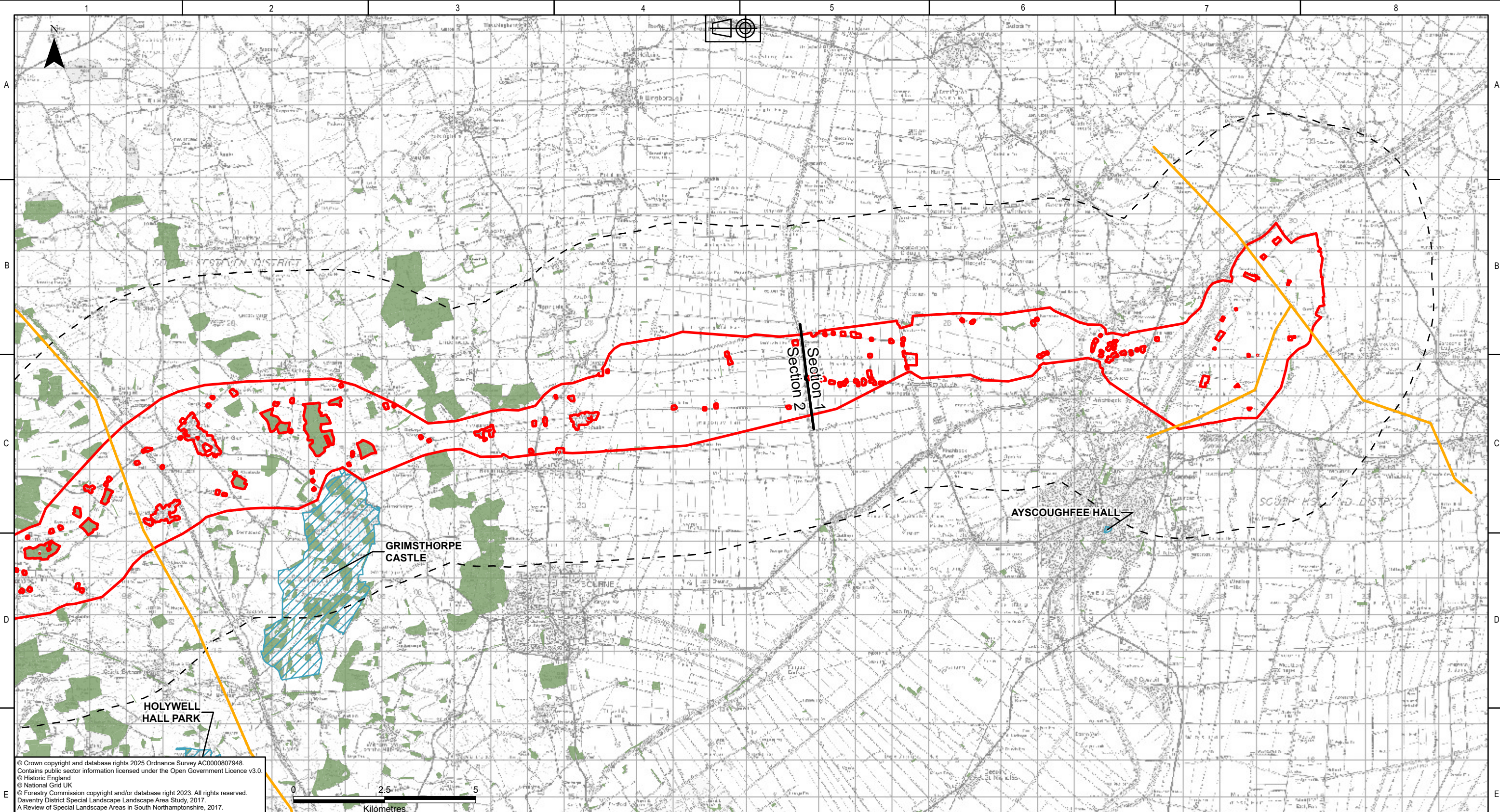

© Crown copyright and database rights 2025 Ordnance Survey AC0000807948.
Contains public sector information licensed under the Open Government Licence v3.0.
© Historic England
© National Grid UK
© Forestry Commission copyright and/or database right 2023. All rights reserved.
Daventry District Special Landscape Area Study, 2017.
A Review of Special Landscape Areas in South Northamptonshire, 2017.

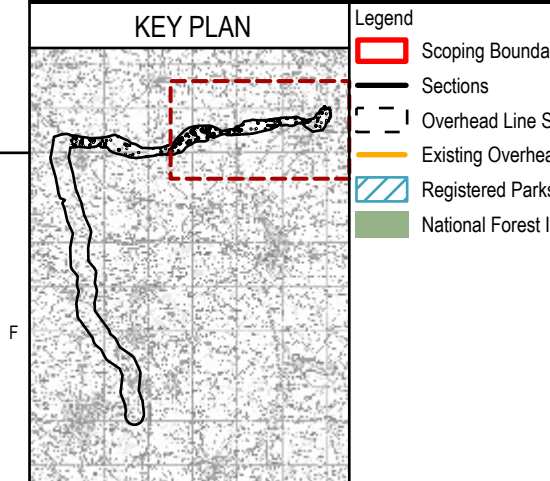

- Legend**
- Scoping Boundary
 - Sections
 - Overhead Line Study Area
 - Existing Overhead Line
 - Registered Parks and Gardens
 - National Forest Inventory - Woodland

P01.01	29/10/2025	First issue	JD	LL	HJ	CS	
Rev.	Date	Comment	Des	Drw by	Check	Appr.	

nationalgrid
National Grid plc, Warwick Technology Park,
Gallows Hill, Warwick, CV34 6DA

Contractor

AECOM
ARUP

Designed
J.DEVENNY

Drawn
L.LINE

Site Weston Marsh to East Leicestershire	
Title Scoping Report: Figure 6.2 Landscape Constraints	
Purpose of issue For Information	Status S2
Drawing No. WMEL-AAJ-ENVS-ZZZZZZ-DRW-ES-000020	
NGET Drawing No. N/A	Sheet 1 of 5
Size A3	
Checked H.JENNER	Approved C.STOCKS
Date 29/10/2025	Scale 1:100,000
Revision P01	

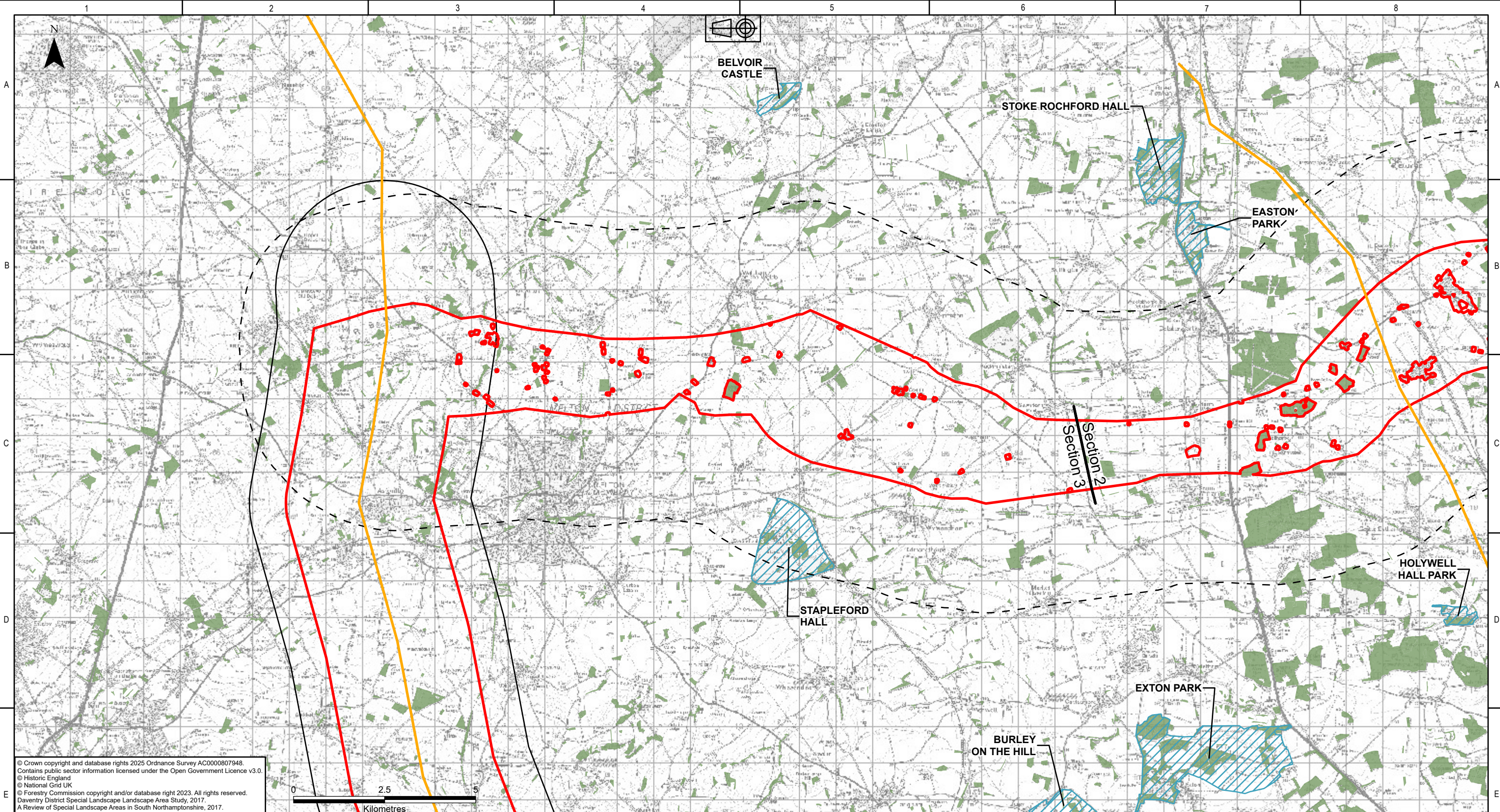

© Crown copyright and database rights 2025 Ordnance Survey AC0000807948.
Contains public sector information licensed under the Open Government Licence v3.0.
© Historic England
© National Grid UK
© Forestry Commission copyright and/or database right 2023. All rights reserved.
Daventry District Special Landscape Area Study, 2017.
A Review of Special Landscape Areas in South Northamptonshire, 2017.

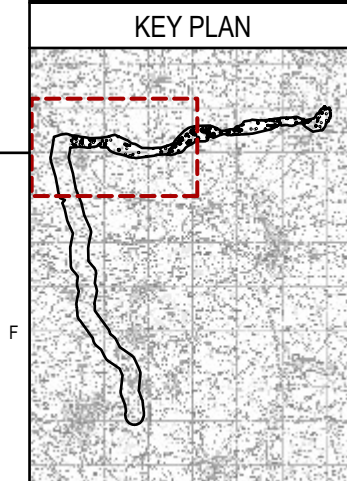

- Legend
- Scoping Boundary
 - Sections
 - Reconductoring Study Area
 - Overhead Line Study Area
 - Existing Overhead Line
 - Registered Parks and Gardens
 - National Forest Inventory - Woodland

P01.01	29/10/2025	First issue	JD	LL	HJ	CS	
Rev.	Date	Comment	Des	Drw by	Check	Appr.	

nationalgrid
National Grid plc, Warwick Technology Park,
Gallows Hill, Warwick, CV34 6DA

Contractor

AECOM

ARUP

Designed
J.DEVENNY

Drawn
L.LINE

Site Weston Marsh to East Leicestershire	
Title Scoping Report: Figure 6.2 Landscape Constraints	
Purpose of issue For Information	Status S2
Drawing No. WMEL-AAJ-ENVS-ZZZZZZ-DRW-ES-000020	
NGET Drawing No. N/A	Sheet 2 of 5
Checked H.JENNER	Approved C.STOCKS
Date 29/10/2025	Scale 1:100,000
Size A3	Revision P01

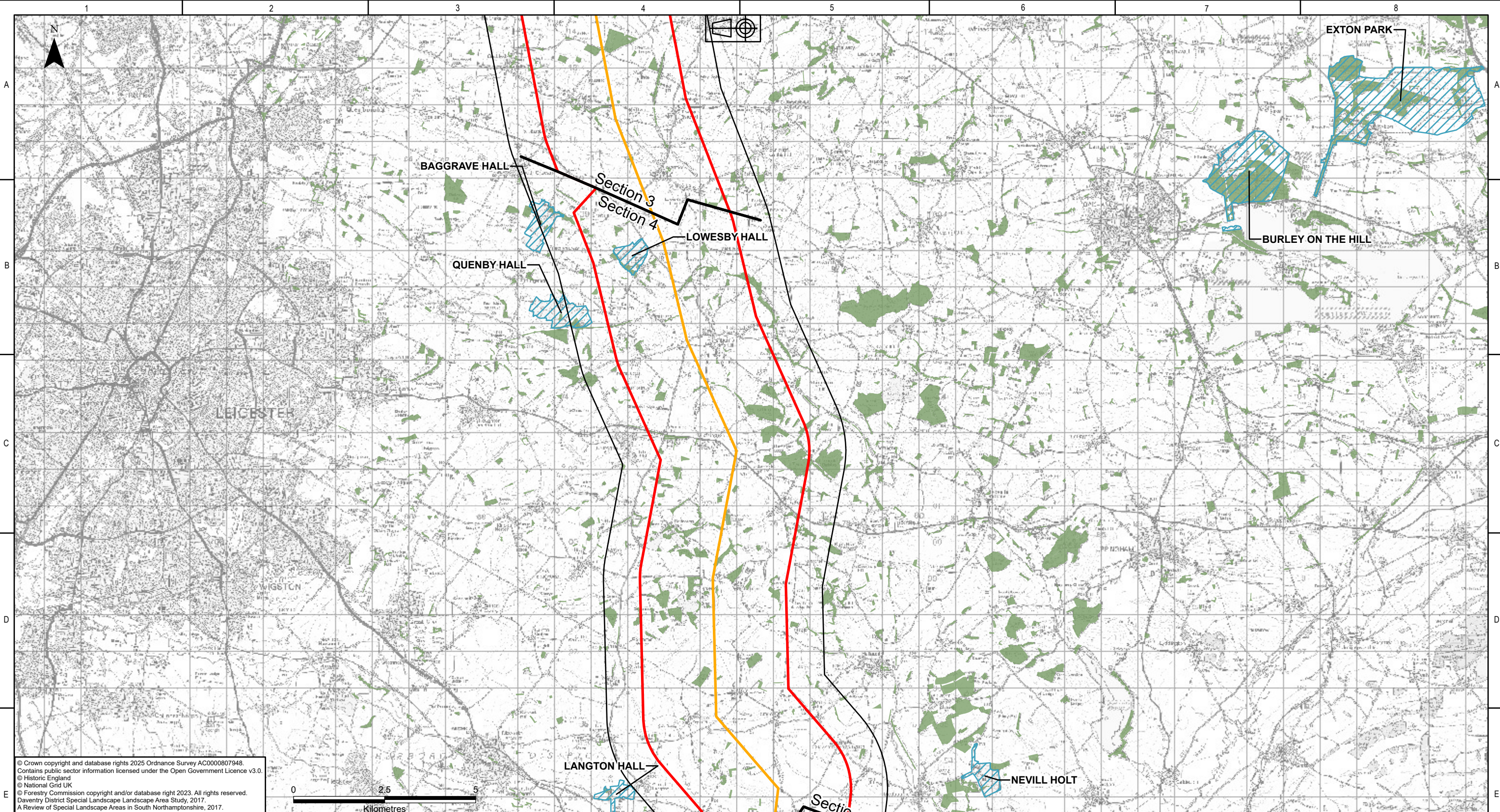

© Crown copyright and database rights 2025 Ordnance Survey AC0000807948.
Contains public sector information licensed under the Open Government Licence v3.0.
© Historic England
© National Grid UK
© Forestry Commission copyright and/or database right 2023. All rights reserved.
Daventry District Special Landscape Area Study, 2017.
A Review of Special Landscape Areas in South Northamptonshire, 2017.

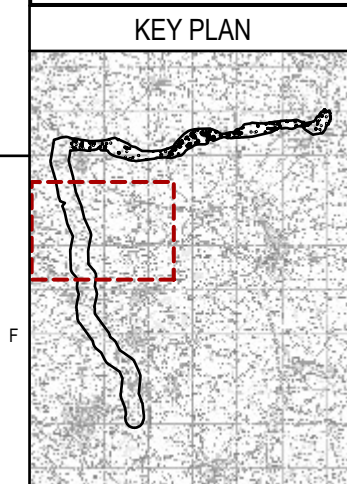

- Legend**
- Scoping Boundary
 - Sections
 - Reconductoring Study Area
 - Existing Overhead Line
 - Registered Parks and Gardens
 - National Forest Inventory - Woodland

P01.01	29/10/2025	First issue	JD	LL	HJ	CS	
Rev.	Date	Comment	Des	Drw by	Check	Appr.	

nationalgrid
National Grid plc, Warwick Technology Park,
Gallows Hill, Warwick, CV34 6DA

Contractor

AECOM

ARUP

Designed
J.DEVENNY

Drawn
L.LINE

Site Weston Marsh to East Leicestershire	
Title Scoping Report: Figure 6.2 Landscape Constraints	
Purpose of issue For Information	Status S2
Drawing No. WMEL-AAJ-ENVS-ZZZZZZ-DRW-ES-000020	
NGET Drawing No. N/A	Sheet 3 of 5
Size A3	
Checked H.JENNER	Approved C.STOCKS
Date 29/10/2025	Scale 1:100,000
Revision P01	

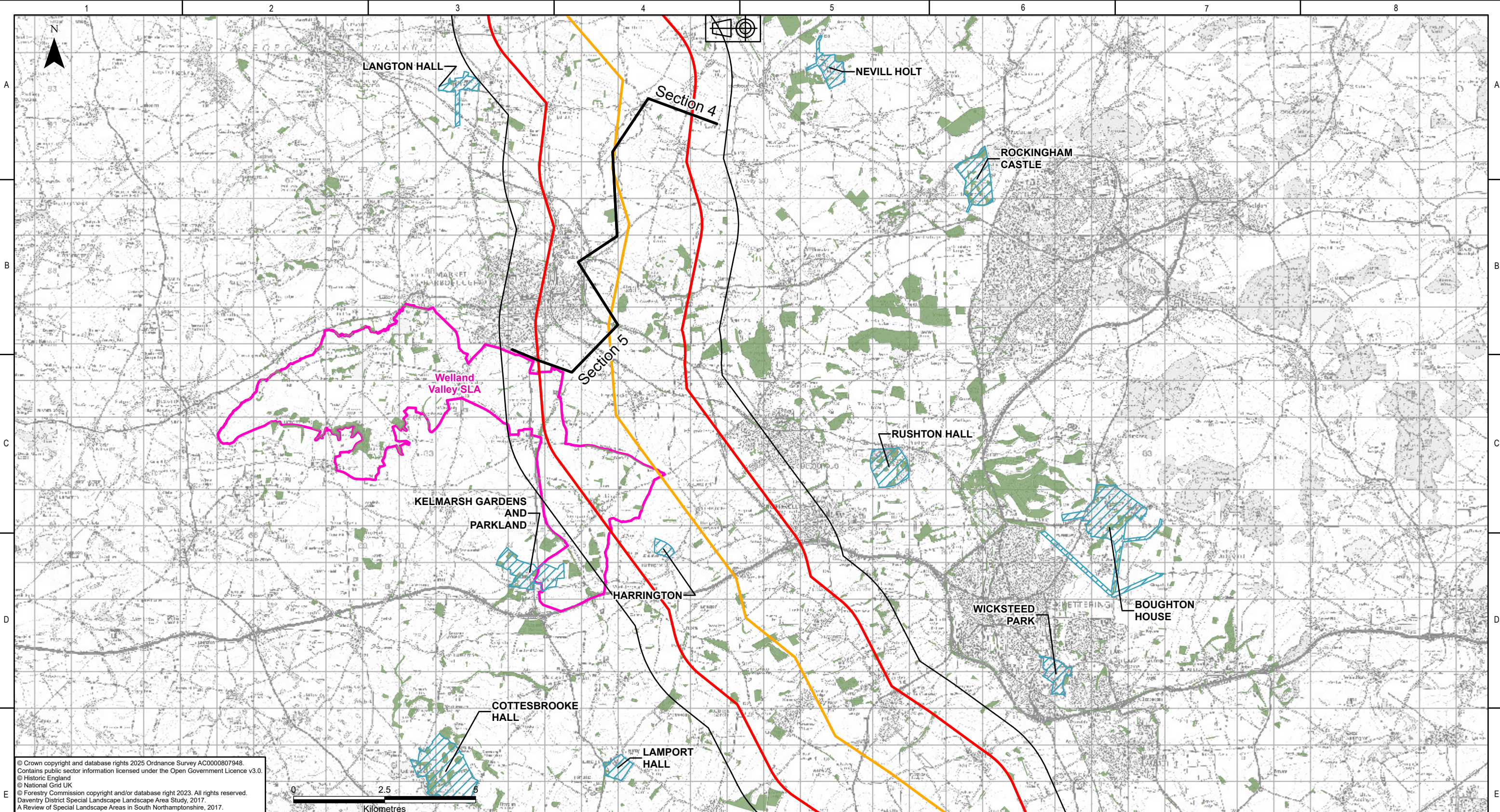

© Crown copyright and database rights 2025 Ordnance Survey AC0000807948.
Contains public sector information licensed under the Open Government Licence v3.0.
© Historic England
© National Grid UK
© Forestry Commission copyright and/or database right 2023. All rights reserved.
Daventry District Special Landscape Area Study, 2017.
A Review of Special Landscape Areas in South Northamptonshire, 2017.

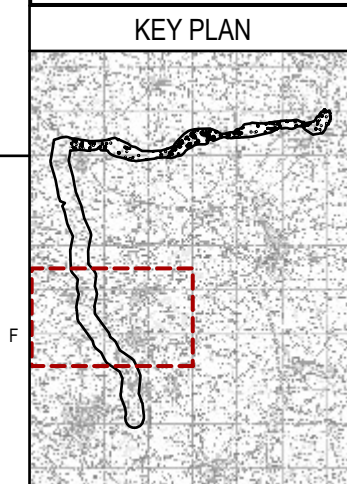

- Legend**
- Scoping Boundary
 - Sections
 - Reconductoring Study Area
 - Existing Overhead Line
 - Registered Parks and Gardens
 - National Forest Inventory - Woodland
 - Special Landscape Area (SLA)
 - Welland Valley

P01.01	29/10/2025	First issue	JD	LL	HJ	CS	
Rev.	Date	Comment	Des	Drw by	Check	Appr.	

nationalgrid
National Grid plc, Warwick Technology Park,
Gallows Hill, Warwick, CV34 6DA

Contractor

AECOM
ARUP

Designed
J.DEVENNY

Drawn
L.LINE

Site Weston Marsh to East Leicestershire	
Title Scoping Report: Figure 6.2 Landscape Constraints	
Purpose of issue For Information	Status S2
Drawing No. WMEL-AAJ-ENVS-ZZZZZZ-DRW-ES-000020	
NGET Drawing No. N/A	Sheet 4 of 5
Size A3	
Checked H.JENNER	Approved C.STOCKS
Date 29/10/2025	Scale 1:100,000
Revision P01	

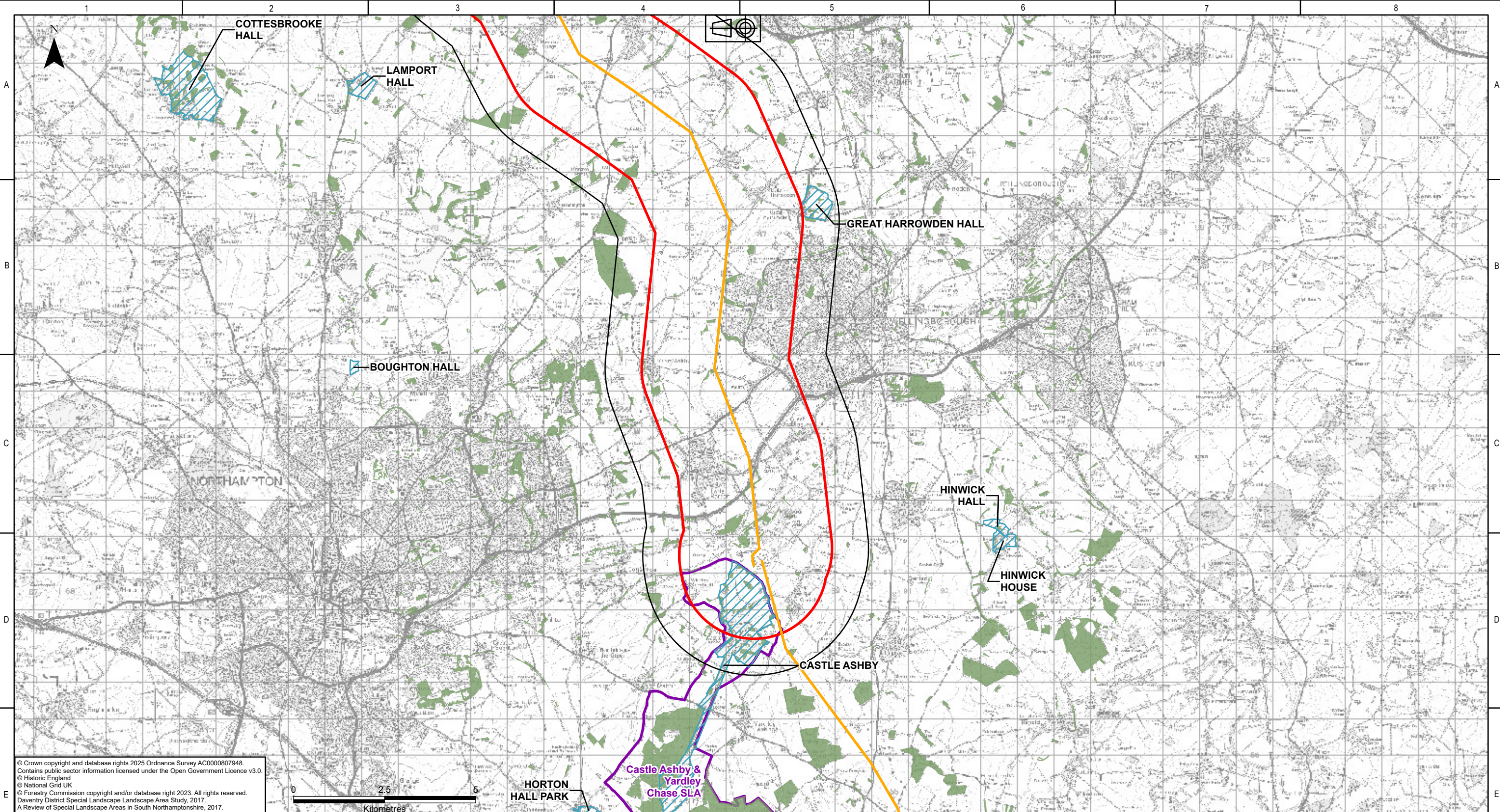

© Crown copyright and database rights 2025 Ordnance Survey AC0000807948.
Contains public sector information licensed under the Open Government Licence v3.0.
© Historic England
© National Grid UK
© Forestry Commission copyright and/or database right 2023. All rights reserved.
Daventry District Special Landscape Area Study, 2017.
A Review of Special Landscape Areas in South Northamptonshire, 2017.

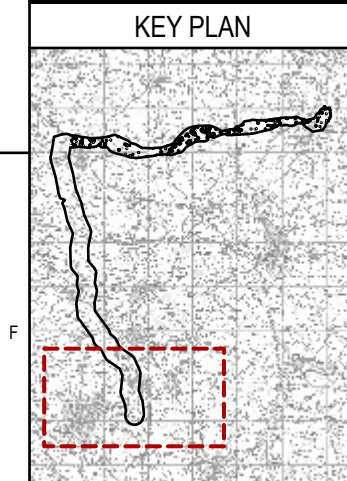

Legend	
	Scoping Boundary
	Reconductoring Study Area
	Existing Overhead Line
	Registered Parks and Gardens
	National Forest Inventory - Woodland
	Special Landscape Area (SLA)
	Castle Ashby and Yardley Chase

P01.01	29/10/2025	First issue	JD	LL	HJ	CS	
Rev.	Date	Comment	Des	Drw by	Check	Appr.	

nationalgrid
National Grid plc, Warwick Technology Park,
Gallows Hill, Warwick, CV34 6DA

Contractor

AECOM

ARUP

Designed
J.DEVENNY

Drawn
L.LINE

Site Weston Marsh to East Leicestershire	
Title Scoping Report: Figure 6.2 Landscape Constraints	
Purpose of issue For Information	Status S2
Drawing No. WMEL-AAJ-ENVS-ZZZZZZ-DRW-ES-000020	
NGET Drawing No. N/A	Sheet 5 of 5
Checked H.JENNER	Approved C.STOCKS
Date 29/10/2025	Scale 1:100,000
Size A3	Revision P01

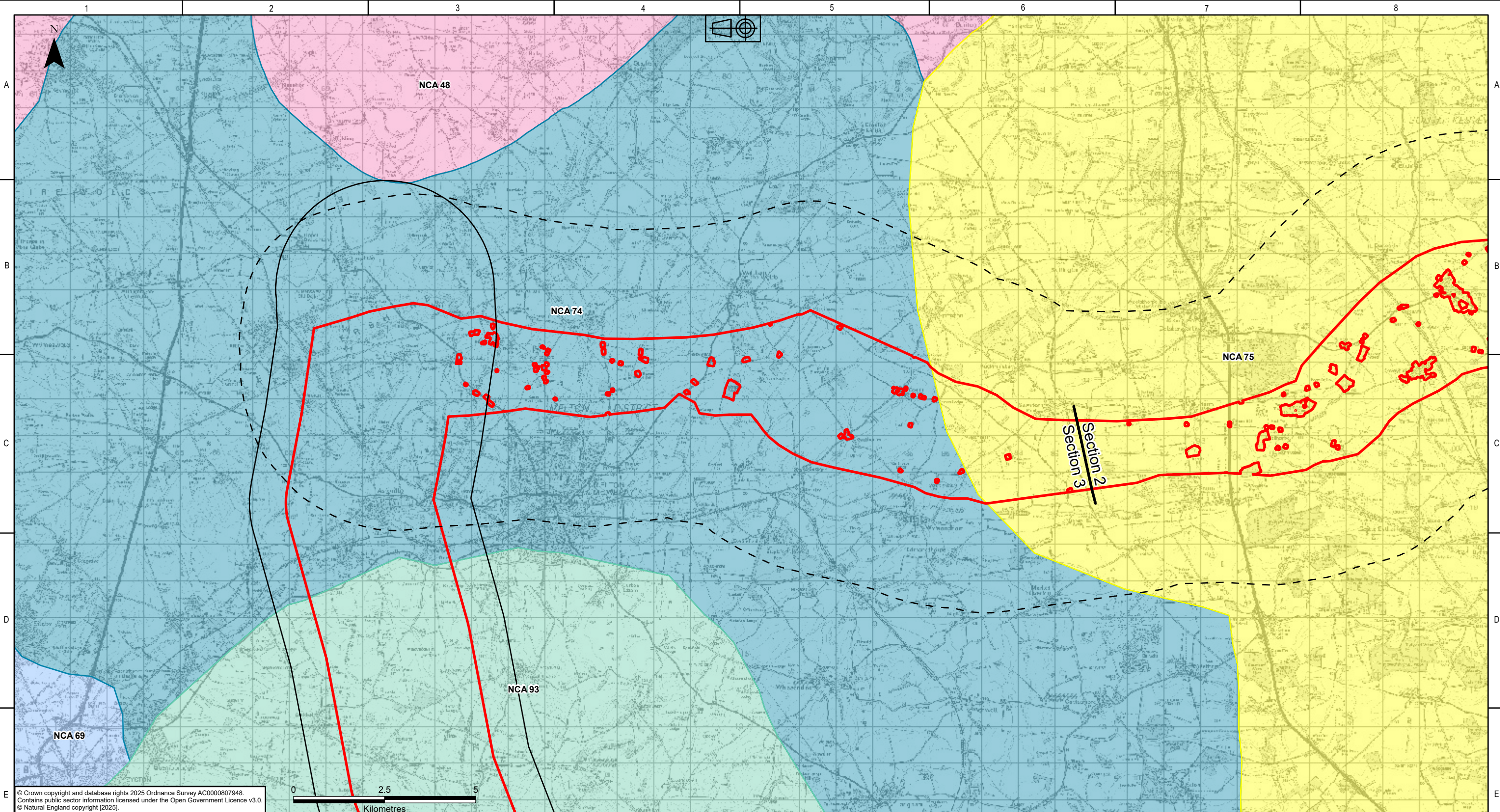

© Crown copyright and database rights 2025 Ordnance Survey AC0000807948.
Contains public sector information licensed under the Open Government Licence v3.0.
© Natural England copyright [2025].

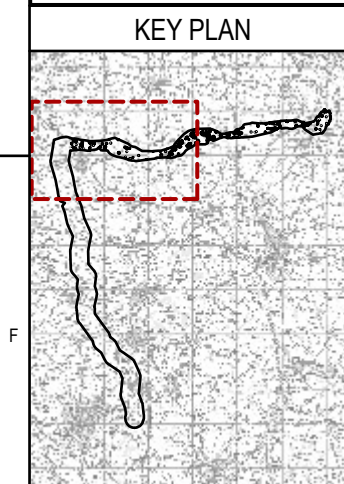

- Legend**
- Scoping Boundary
 - Sections
 - Overhead Line Study Area
 - Reconductoring Study Area
 - National Character Area (NCA)
 - 48: Trent and Belvoir Vales
 - 69: Trent Valley Washlands
 - 74: Leicestershire and Nottinghamshire Wolds
 - 75: Kesteven Uplands
 - 93: High Leicestershire
 - 94: Leicestershire Vales

P01.01	29/10/2025	First issue	JD	LL	HJ	CS	
Rev.	Date	Comment	Des	Drw by	Check	Appr.	

nationalgrid
National Grid plc, Warwick Technology Park,
Gallows Hill, Warwick, CV34 6DA

Contractor

AECOM

ARUP

Designed
J.DEVENNY

Drawn
L.LINE

Site Weston Marsh to East Leicestershire	
Title Scoping Report: Figure 6.3 National Landscape Character	
Purpose of issue For Information	Status S2
Drawing No. WMEL-AAJ-ENVS-ZZZZZ-DRW-ES-000021	
NGET Drawing No. N/A	Sheet 2 of 5
Size A3	
Checked H.JENNER	Approved C.STOCKS
Date 29/10/2025	Scale 1:100,000
Revision P01	

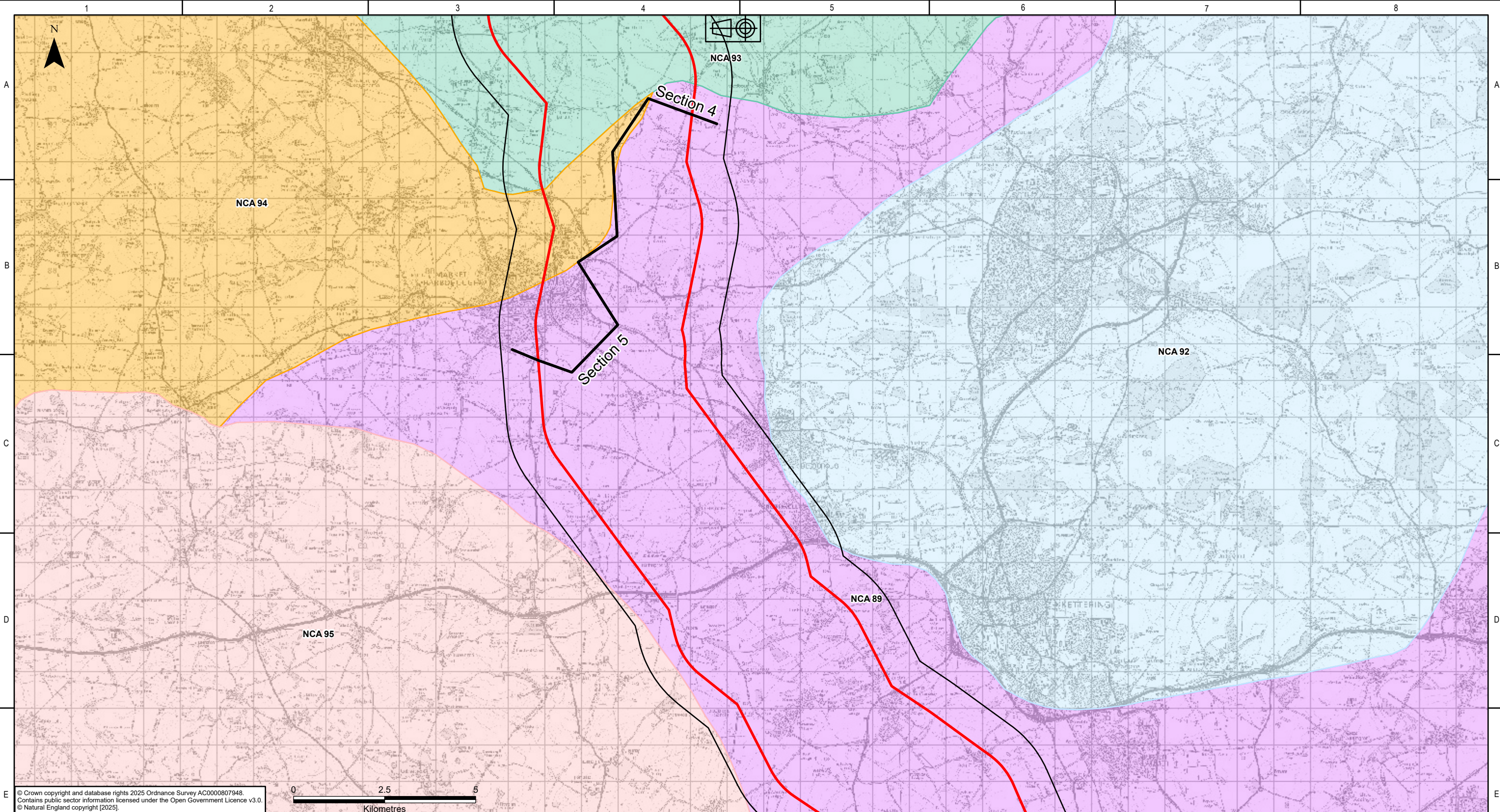

© Crown copyright and database rights 2025 Ordnance Survey AC0000807948.
Contains public sector information licensed under the Open Government Licence v3.0.
© Natural England copyright [2025].

KEY PLAN

Legend

Scoping Boundary

Sections

Reconductoring Study Area

National Character Area (NCA)

89: Northamptonshire Vales

92: Rockingham Forest

93: High Leicestershire

94: Leicestershire Vales

95: Northamptonshire Uplands

P01.01	29/10/2025	First issue	JD	LL	HJ	CS	
Rev.	Date	Comment	Des	Drw by	Check	Appr.	

nationalgrid

National Grid plc, Warwick Technology Park,
Gallows Hill, Warwick, CV34 6DA

Contractor

AECOM

ARUP

Designed
J.DEVENNY

Drawn
L.LINE

Site
Weston Marsh to East Leicestershire

Title
Scoping Report:
Figure 6.3
National Landscape Character

Purpose of issue
For Information

Status
S2

Drawing No.
WMEL-AAJ-ENVS-ZZZZZZ-DRW-ES-000021

NGET Drawing No.
N/A

Sheet 4 of 5

Size
A3

Checked
H.JENNER

Approved
C.STOCKS

Date
29/10/2025

Scale
1:100,000

Revision
P01

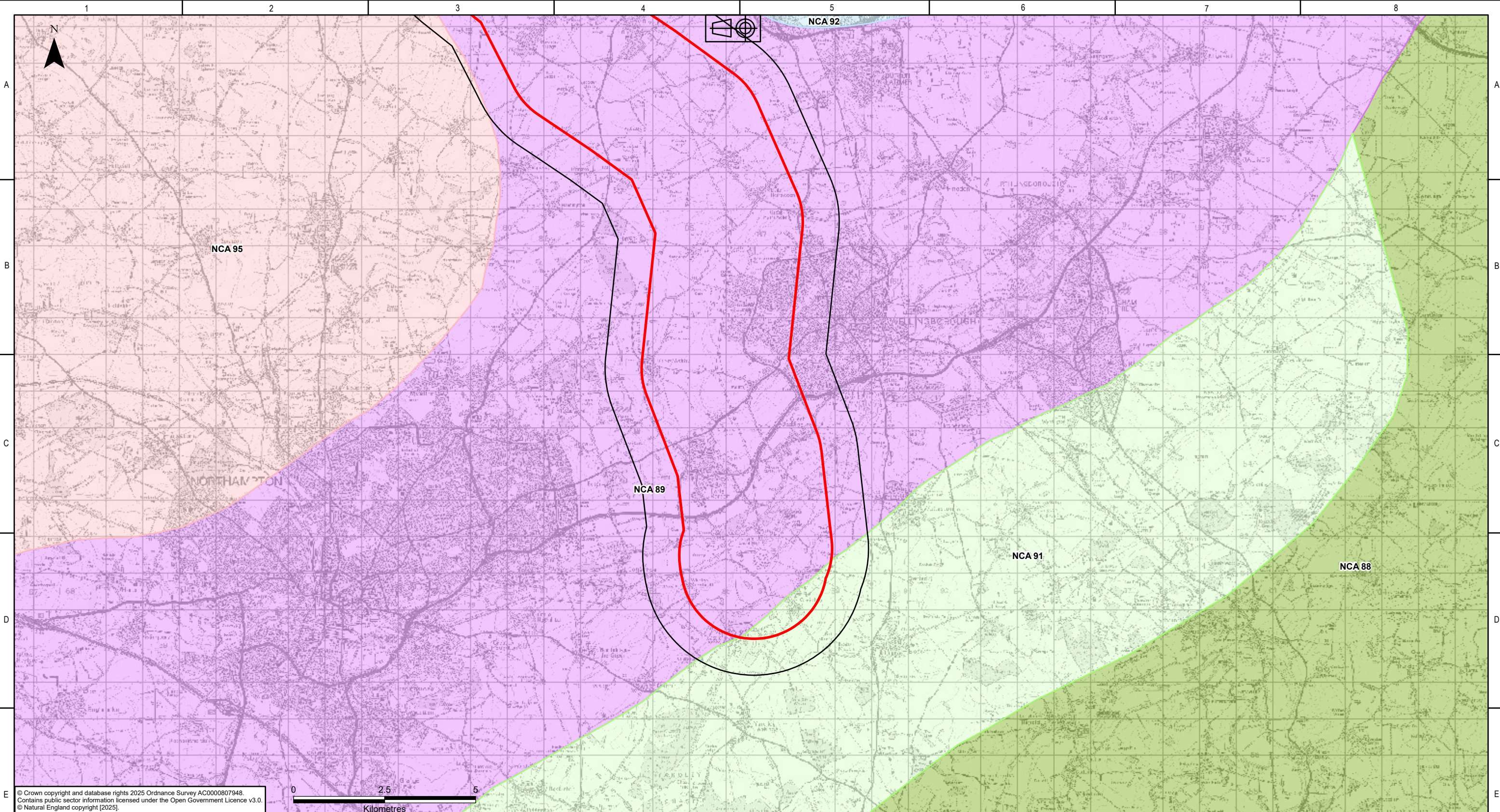

© Crown copyright and database rights 2025 Ordnance Survey AC0000807948.
Contains public sector information licensed under the Open Government Licence v3.0.
© Natural England copyright [2025].

KEY PLAN

Legend

Scoping Boundary

Reconductoring Study Area

National Character Area (NCA)

88: Bedfordshire and Cambridgeshire Claylands

89: Northamptonshire Vales

91: Yardley-Whittlewood Ridge

92: Rockingham Forest

95: Northamptonshire Uplands

								<div><div>nationalgrid</div><div>National Grid plc, Warwick Technology Park, Gallows Hill, Warwick, CV34 6DA</div></div>				<div>Site</div> <div>Weston Marsh to East Leicestershire</div>															
								<div>Contractor</div> <div><div>AECOM</div><div>ARUP</div></div>				<div>Title</div> <div>Scoping Report: Figure 6.3 National Landscape Character</div>															
								<div>Purpose of issue</div> <div>For Information</div>				<div>Status</div> <div>S2</div>															
								<div>Drawing No.</div> <div>WMEL-AAJ-ENVS-ZZZZZZ-DRW-ES-000021</div>																			
								<div>NGET Drawing No.</div> <div>N/A</div>				<div>Sheet 5 of 5</div>		<div>Size</div> <div>A3</div>													
<div>Rev.</div> <div>P01.01</div>		<div>Date</div> <div>29/10/2025</div>		<div>First issue</div>		<div>Des</div> <div>JD</div>		<div>Drw by</div> <div>LL</div>		<div>Check</div> <div>HJ</div>		<div>Appr.</div> <div>CS</div>		<div>Designed</div> <div>J.DEVENNY</div>		<div>Drawn</div> <div>L.LINE</div>		<div>Checked</div> <div>H.JENNER</div>		<div>Approved</div> <div>C.STOCKS</div>		<div>Date</div> <div>29/10/2025</div>		<div>Scale</div> <div>1:100,000</div>		<div>Revision</div> <div>P01</div>	

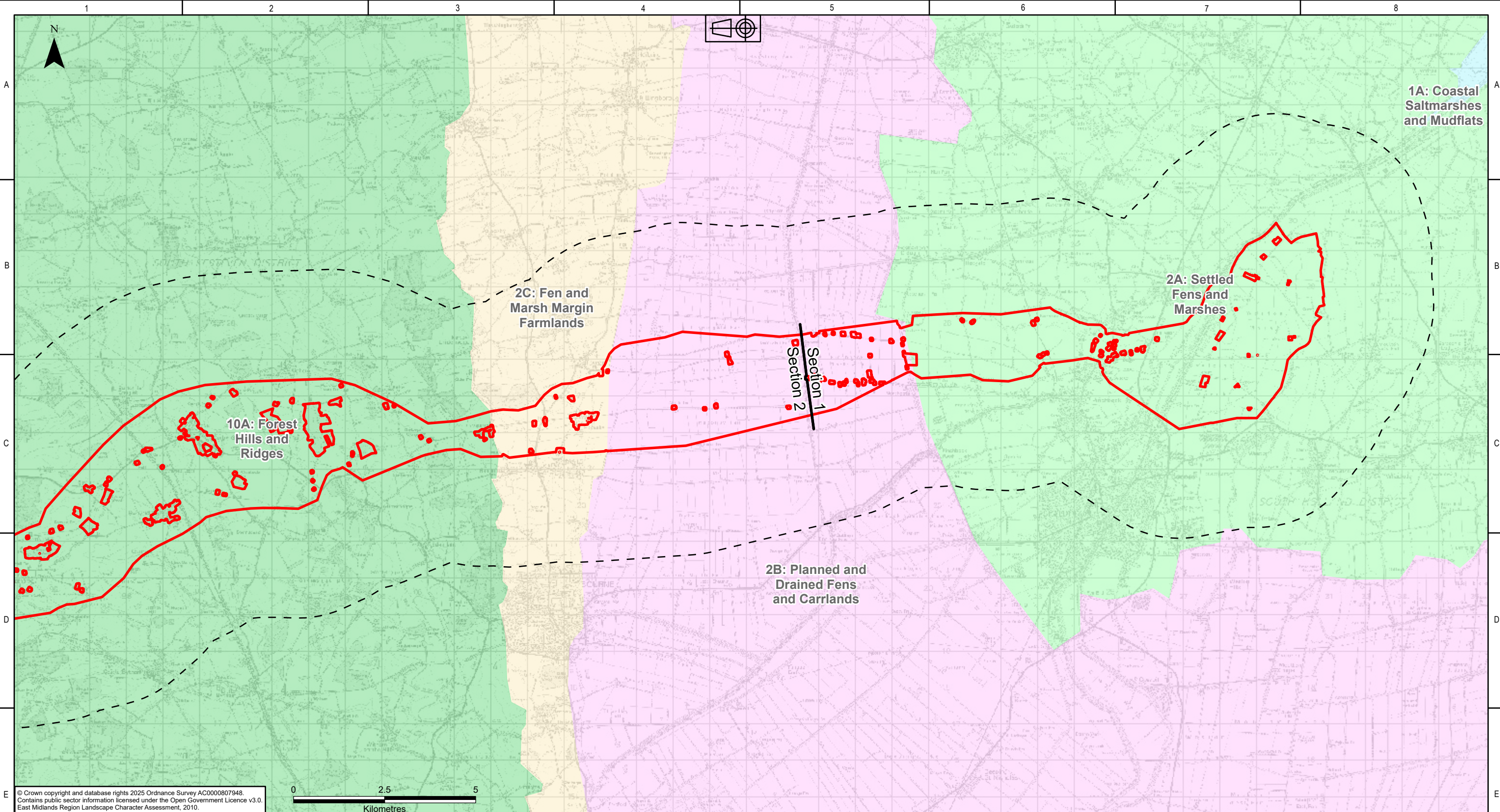

© Crown copyright and database rights 2025 Ordnance Survey AC0000807948.
Contains public sector information licensed under the Open Government Licence v3.0.
East Midlands Region Landscape Character Assessment, 2010.

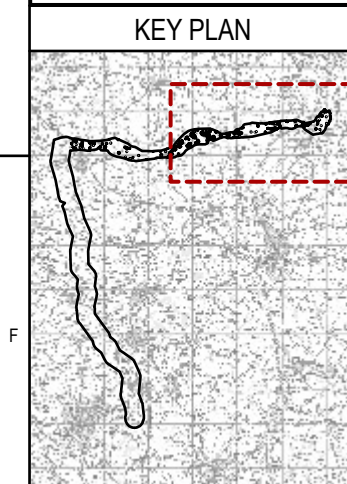

- Legend**
- Scoping Boundary
 - Sections
 - Overhead Line Study Area
 - East Midlands Region Landscape Character Area
 - 1A: Coastal Saltmarshes and Mudflats
 - 2A: Settled Fens and Marshes
 - 2B: Planned and Drained Fens and Carrlands
 - 2C: Fen and Marsh Margin Farmlands
 - 10A: Forest Hills and Ridges

P01.01	29/10/2025	First issue	JD	LL	HJ	CS	
Rev.	Date	Comment	Des	Drw by	Check	Appr.	

nationalgrid
National Grid plc, Warwick Technology Park,
Gallows Hill, Warwick, CV34 6DA

Contractor

AECOM

ARUP

Designed J.DEVENNY
Drawn L.LINE

Site Weston Marsh to East Leicestershire	
Title Scoping Report: Figure 6.4 Regional Landscape Character	
Purpose of issue For Information	Status S2
Drawing No. WMEL-AAJ-ENVS-ZZZZZZ-DRW-ES-000022	
NGET Drawing No. N/A	Sheet 1 of 5 Size A3
Checked H.JENNER	Approved C.STOCKS
Date 29/10/2025	Scale 1:100,000 Revision P01

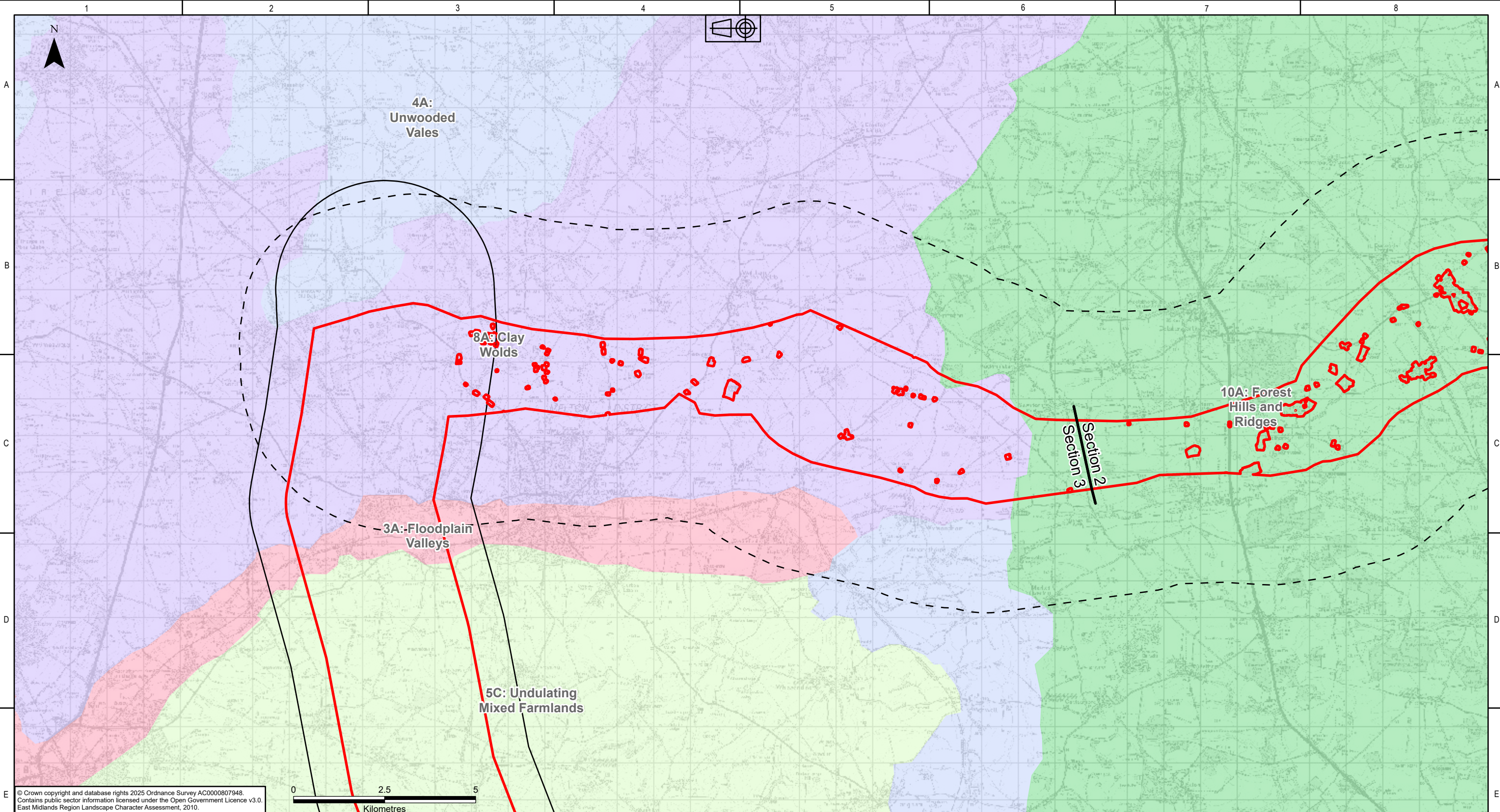

© Crown copyright and database rights 2025 Ordnance Survey AC0000807948.
Contains public sector information licensed under the Open Government Licence v3.0.
East Midlands Region Landscape Character Assessment, 2010.

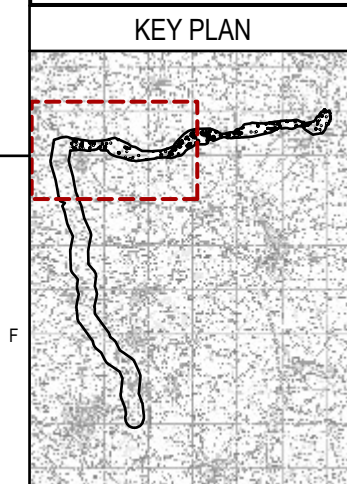

- Legend**
- Scoping Boundary
 - Sections
 - Reconductoring Study Area
 - Overhead Line Study Area
- East Midlands Region Landscape Character Area
- 3A: Floodplain Valleys
 - 4A: Unwooded Vales
 - 5C: Undulating Mixed Farlands
 - 8A: Clay Wolds
 - 10A: Forest Hills and Ridges

P01.01	29/10/2025	First issue	JD	LL	HJ	CS	
Rev.	Date	Comment	Des	Drw by	Check	Appr.	

nationalgrid
National Grid plc, Warwick Technology Park,
Gallows Hill, Warwick, CV34 6DA

Contractor

AECOM

ARUP

Designed
J.DEVENNY

Drawn
L.LINE

Site Weston Marsh to East Leicestershire			
Title Scoping Report: Figure 6.4 Regional Landscape Character			
Purpose of issue For Information			Status S2
Drawing No. WMEL-AAJ-ENVS-ZZZZZZ-DRW-ES-000022			
NGET Drawing No. N/A			Sheet 2 of 5
Checked H.JENNER			Size A3
Approved C.STOCKS	Date 29/10/2025	Scale 1:100,000	Revision P01

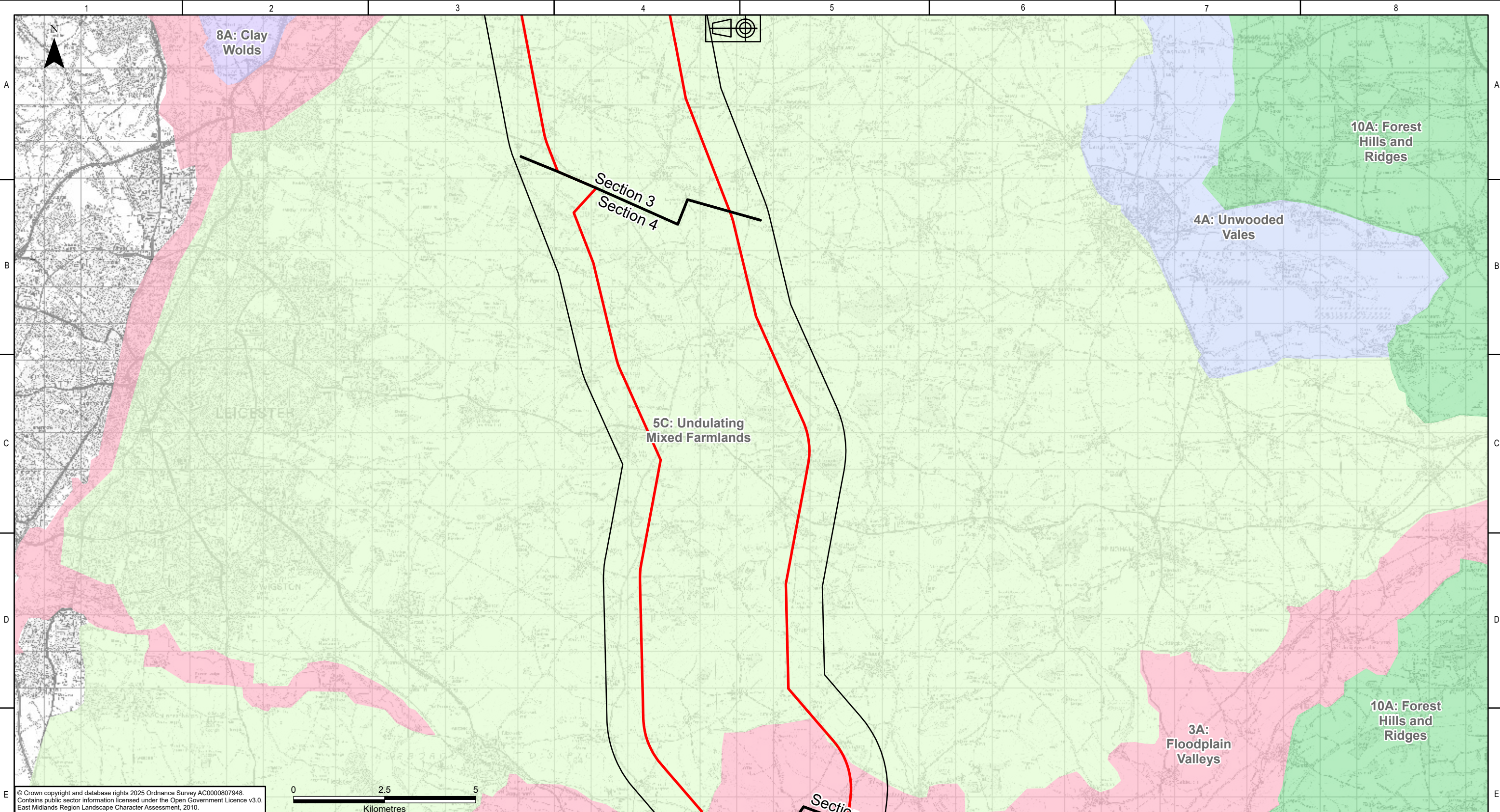

© Crown copyright and database rights 2025 Ordnance Survey AC0000807948.
Contains public sector information licensed under the Open Government Licence v3.0.
East Midlands Region Landscape Character Assessment, 2010.

KEY PLAN

Legend

Scoping Boundary

Sections

Reconductoring Study Area

East Midlands Region Landscape Character Area

3A: Floodplain Valleys

4A: Unwooded Vales

5C: Undulating Mixed Farmlands

8A: Clay Wolds

10A: Forest Hills and Ridges

								nationalgrid National Grid plc, Warwick Technology Park, Gallows Hill, Warwick, CV34 6DA		Site Weston Marsh to East Leicestershire			
								AECOM ARUP		Title Scoping Report: Figure 6.4 Regional Landscape Character			
										Purpose of issue For Information		Status S2	
								Designed J.DEVENNY		Drawing No. WMEL-AAJ-ENVS-ZZZZZZ-DRW-ES-000022			
										NGET Drawing No. N/A		Sheet 3 of 5	Size A3
P01.01	29/10/2025	First issue		JD	LL	HJ	CS	Drawn L.LINE	Checked H.JENNER	Approved C.STOCKS	Date 29/10/2025	Scale 1:100,000	Revision P01
Rev.	Date	Comment		Des	Drw by	Check	Appr.						

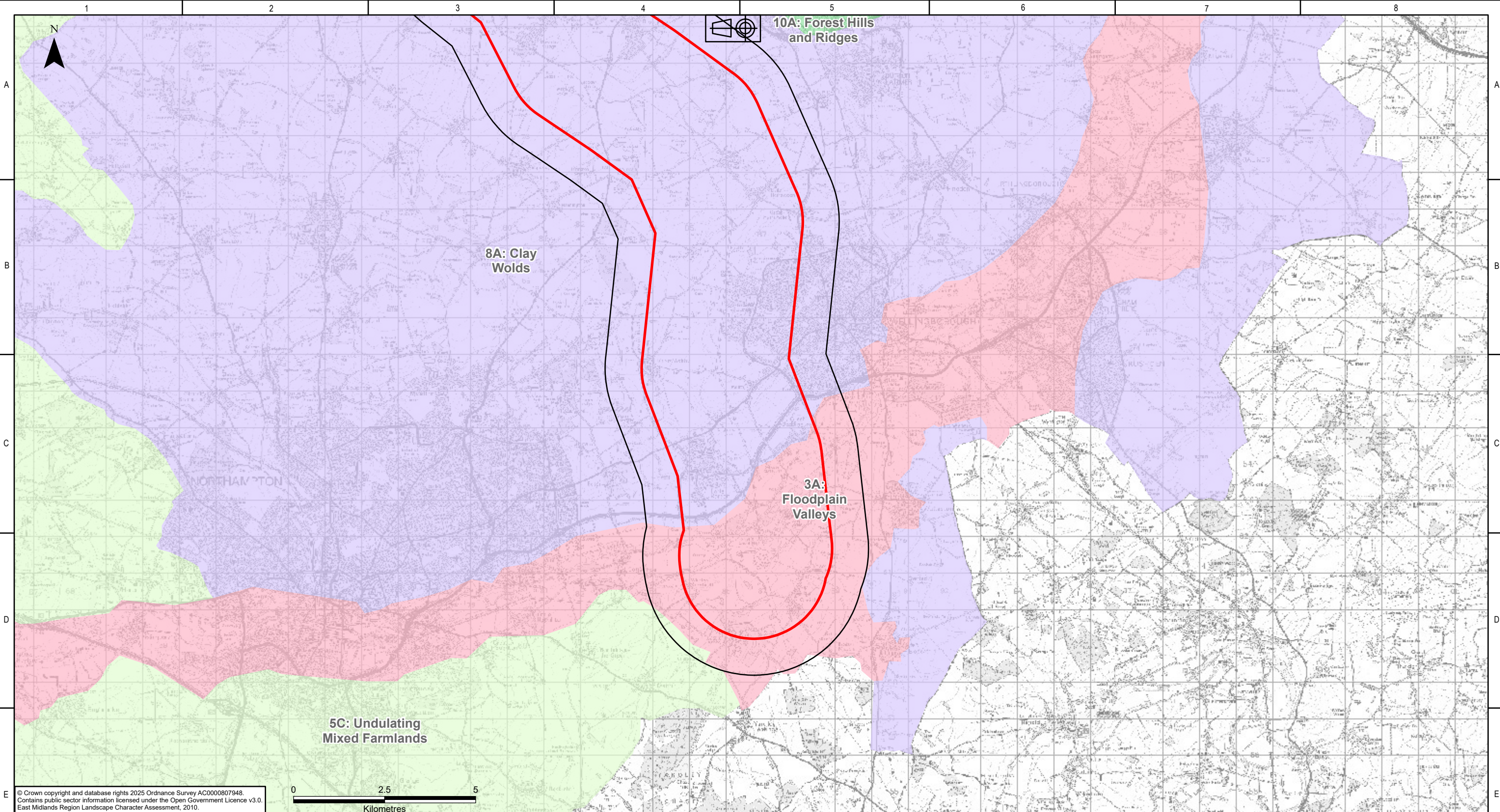

© Crown copyright and database rights 2025 Ordnance Survey AC0000807948.
Contains public sector information licensed under the Open Government Licence v3.0.
East Midlands Region Landscape Character Assessment, 2010.

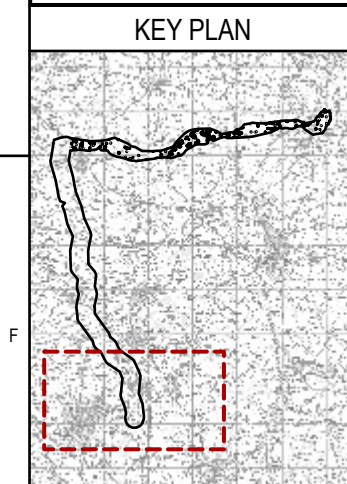

Legend	
	Scoping Boundary
	Reconductoring Study Area
East Midlands Region Landscape Character Area	
	3A: Floodplain Valleys
	5C: Undulating Mixed Farmlands
	8A: Clay Wolds
	10A: Forest Hills and Ridges

P01.01	29/10/2025	First issue	JD	LL	HJ	CS	
Rev.	Date	Comment	Des	Drw by	Check	Appr.	

nationalgrid
National Grid plc, Warwick Technology Park,
Gallows Hill, Warwick, CV34 6DA

Contractor

AECOM

ARUP

Designed
J.DEVENNY

Drawn
L.LINE

Site Weston Marsh to East Leicestershire	
Title Scoping Report: Figure 6.4 Regional Landscape Character	
Purpose of issue For Information	Status S2
Drawing No. WMEL-AAJ-ENVS-ZZZZZZ-DRW-ES-000022	
NGET Drawing No. N/A	Sheet 5 of 5
Size A3	
Checked H.JENNER	Approved C.STOCKS
Date 29/10/2025	Scale 1:100,000
Revision P01	